THE DAILY TIMES.

VOLUME V. NUMBER 308. PORTSMOUTH, OHIO, WEDNESDAY, APRIL 5, 1899. PRICE TWO CENTS.

THE CROWDS

IN OUR

Clothing Department

All of last week amply proved the confidence that the people have in our announcements, a confidence which we consider a sacred trust, which will never be abused by us.

THIS WEEK

We want to call your special attention to our large line of Knee Pants Suits in ages from 3 to 16, ranging in prices from $1.00 to $6.00.

Vestee and Reefer Styles

Latest styles in handsome patterns at moderate prices. Parents of boys will be interested.

GOOD GOODS AT LOW PRICES. Herr Bros 307 & 309 CHILLICOTHE STREET.

Misses' and Children's Spring Heel Shoes.

If you want suitable Shoes for the little folks at moderate prices, bring them to either of our stores, where they will be properly fitted. It matters not whether you want black or tan shoes for them, as we are prepared to meet your wants. Below we quote you a few prices for your consideration:

Misses' Shoes.

Black Kid, lack or button, kid tips, late styles. Sizes 11½ to 13, $1.50; sizes 13½ to 2, $1.75.

Tan Kid Lace, new styles and colors, very handsome. Sizes 11½ to 13, $1.50, sizes 13½ to 2, $1.75.

Tan Kid Lace, sizes 11½ to 2, splendid values at $1 and $1.25.

Black Kid Lace, sizes 11½ to 2, splendid values at $1 and $1.25.

Children's Shoes.

Black Kid Lace or Button, kid tips, latest styles. Sizes 8½ to 11, $1.35; sizes 5 to 8, $1.00.

Tan Kid Lace, new styles and colors, very nobby. Siz s 8½ to 11, $1 and $1.35; sizes 5 to 8, 85c, $1.

Black Kid Lace and Button, sizes 8½ to 11 at 75c, 85c and $1; sizes sizes 5 to 8, at 50c and 75c. These are splendid values for the money.

ANDERSON BROS.,

HOME FACTORY SHOE STORES.

109 West Second Street. Cor. Seventh and Chillicothe Sts.

TWO MEN

Hurt on the Street Railroad This Afternoon.

Were Riding on a Tie Car When It Jumped the Track

And the Men Were Buried Beneath the Heavy Ties—John V. Doerr Was Also Bruised.

There was a wreck on the street railroad near the Damarin hill this afternon about two o'clock

A regular car was hauling a car load of ties out to New Boston, the ties being for the proposed extension of the street railroad Just east of the Damarin hill the car jumped the track and the ties were scattered over the pike

Two men, Frank Hoover and Mack Herron, were sitting on top of the ties They were thrown to the ground and the ties piled up on top of them Both men were badly injured, but not seriously Hoover was probably hurt the worst

John Doerr, the cigar man, was standing on the rear platform of the regular car. When the accident occurred he jumped off the car, although it was going at full speed, and landed far over in the dust He was bruised considerably.

It is fortunate that the men were not killed, as the embankment on the south side of the hill is steep The car did not go clear over the bank, but many of the ties did

D. F. Creekbaum, piano tuner 27½ east Third street. With D. H. Baldwin & Co. six years, Smith and Nixon two years. 3-3t

Back From the Asylum.

Judge Ball received a communication from the Superintendent of the Athens aaylum stating that William Balsinger, and Atilda Sherman, had been released from that institution on a trial visit, the same expiring June 30th 1899.

Dyeing and cleaning on short notice at The Steam Dye House, 71 West Third Street. 1-tf

YOUNG CARTER

Wins in the Great Chicago Mayoralty Contest.

ALTGELD BACK NUMBER.

He Runs a Very Poor Third in the Three Cornered Race.

IS ELIMINATED FROM POLITICS

According to the Opinion of National Committeeman, Thomas Gahan—All Newspapers Were for Harrison.

By Telegraph to THE TIMES.

Chicago, April 5. Mayor Carter Harrison carried twenty-nine of the thirty-four wards in the city. His own ward, normally Republican, was carried by him, as well as the tenth another strong Republican ward, where his opponent Zina Carter lives. Official count shows Harrison, Democrat 149,159, Carter, Republican, 107,225, Altgeld, Ind. Democrat 45,938.

Thomas Gahan, Democratic national committeeman for Illinois, says defeat of Altgeld eliminates him from prominece or leadership in the Democratic party. Says he is dead and will never be resuscitated.

Harrison, the successful candidate, is the son of Carter Harsison, the famous World's Fair mayor, who was assassinated, and is the present mayor. He is popularty known as "Young Carter" and was supported by every daily papers in the city, Democratic and Republican, except the Itner Ocean, the personal organ of the Yerkes street railway gangs.

HANNA'S HOME

Is Giving the Laborers a Good Strong Taste of His Prosperity Brand.

By Telegraph to THE TIMES.

Cleveland, O., April 5.—Now estimated 1500 carpenters on strikes. Three thousands will be out by Saturday if terms are not granted. Demand is for eight hours a day, thirty cents an hour Strikers have rejected offer of 27½ cents an hour nine hours a day, except Saturday limited to five hours.

COUSIN GEORGE'S COUSIN.

Relative of Admiral Dewey Helps Republican Ticket to a Victory.

By Telegraph to THE TIMES.

Wichita, Kas., April 5.—Ross Republican elected mayor by 187 majority. A cousin Admiral Dewey was elected to council on Republican ticket.

IN OLD MIZZOURA

Democrats Have Just an Easy Old Time Walk Away.

By Telegraph to THE TIMES

St. Louis, April 5.—In elections yesterday Democrats carried majority of cities and towns in the state. At Bloonville and Sedalia honors divided with Republicans, who have heretofore controled these cities.

AT NOON TODAY

Miss Emily Vanderbilt Sloane and John H. Hammond Were Married.

By Telegraph to THE TIMES.

New York, April 5.—Emily Vanderbuilt Sloane, daughter of Wm. D. Sloane and a niece of the Vanderbilts was married at noon today to John Henry Hammond, of Boston in St. Bartholmew's church, Rev. David H. Greer, officiating. The groom is a lawyer His father Gen. John Hammond was chief of General Sherman's staff during the war of the rebellion and commanded a division under Gen. Thomas.

Recovery Doubtful.

Dr J W Laird, an aged and prominent citizen of Jackson, well known in this city, is reported seriously ill, with but little hope of recovery Dr Laird is in his eightieth year.

ANOTHER JUDGE

May Soon Be Faced by Hillsboro Banker Smith.

By Telegraph to THE TIMES.

Cincinnati, April 5.—Dr. F. Forcheimer appeared in the United States district court today and said that L. S. Smith, of Hillsboro, was in a dying condition and could not appear for trial on indictment. The Doctor said he had sent Smith to Hillsboro to prevent his dying here in a private hospital. Judge Thompson passed the case. Smith was indicted for making false reports of the Hillsboro bank, of which he was cashier

LOST HIS JOB,

Then His Mind and Killed His Wife, Baby and Himself.

By Telegraph to THE TIMES.

Albany, Ga., April 5.—Walter R Jackson, wife and three-months-old child were found dead in bed this morning. It is evident that Jackson had shot his wife and babe and then himself. It is supposed he became insane from the loss of his position as cashier and book-keeper for a warehouse firm.

YINGER THE MAN.

Board of Canvassers Gives Him the Office.

Decided Today That They Could Not Go Behind the Returns

And Accordingly Gave Mr. Yinger His Certificate of Election—Mr. Barlow Will Make a Contest in Court.

Jacob Yinger is the street commissioner That's the decision of the board of canvassers, and he has received his certificate of election.

The board met this morning to canvass the returns. It consists of the four members of the board of elections and City Clerk Jas. C. Adams. The board decided that, according to law, they had no right to go behind the returns, that so far as they were concerned the action of the supervisors of election in throwing out certain ballots, had to be accepted They accordingly gave rM. Yinger a certificate of election.

It is understood that Balrcw, the defeated candidate, will carry the case into court and will try in this way to get the office. It develops that many tickets marked in the same way were thrown out all over town. Most of these were favorable to Mr. Yinger, and if one is counted all must be counted This would give Mr. Yinger the office in any event.

The friends of Mr. Yinger rejoice over his success. He made a gallant fight and he will make a splendid street commissioner

The board of canvassers went over the city returns complete and the official majorities are as follows:

C C Glidden 27, Fred Schmitt 121, J S Thomas 52, Jacob Yinger 2, Geo Brandau 1,738, Jno O'Connor 249, Henry Hall 558, Frank Sloan 1,397 Council—W H Scott 48, H Huels 17, Jno Jones 87, Mel Funk 31, Grant Williams 69, Jno Brandel 50, A Graf 6

Waverly Is Democratic.

Col. Joseph Armstrong, o Waverly, came down yeterday, bringing the good news that Waverly had gone Democratic by a large majority. Both the city and township are now in the hands of the eDmocrats.

AGUINALDO

Said to Have Been Bounced by the Insurgents.

GEN. LUNA IN CONTROL.

Proclamation of Our Commission Has Been Favorably Received

By the Great Mass of the Natives and Is Generally Approved at Manila—English Optimistic Over Result.

By Telegraph to THE TIMES.

Manila, April 5.—Persistent rumors are in circulation here that Aguinaldo has been superseded in control by Gen Luna, commander-in-chief of the insurgents

The proclamtion of the Philippine commision was posted in the streets pirnted in English, Spanish and Tagalos It was also distributed in outside towns as far as Maiolos It has been received with marked attention by the natives generally and had been approved by a number of representative Manilans English bankers here are optimistic on the attitude of the Ameircan, assuming that it indicates that a decisive policy will be successful

Mrs. George's Trial.

By Telegraph to THE TIMES.

Canton, O., April 5.—The court room was crowded this morning when the trial of Mrs. George, was resumed. A Mr. Morris, of Hanovertown, brought a huge bouquet of flowers to Mrs. George. A jury is being selected only nine having been secured.

The Markets.

By Telegraph to THE TIMES.

Wheat, 73; May corn, 34; oats 25¾

Toledo—Wheat, 74

Cincinnati—Eggs, 9

His Sister Dead.

James George, of M B Gilbert & Co, received a telegram this afternoon from Madison, Nebraska, statstating that his sister, Mrs Mary Lugar, had died She was a former resident of Portsmouth and was here last summer on a visit Deceased was forty-two years of age and was married in 1887, going West where she has since resided She leaves, in addition to her husband, Ernest Lugar, a father, four brothers and three sisters She had no children

Good Bye Ernie.

Mr. Ernest Raper, the former well known attache of the Daily News office, took his departure this morning for Portsmouth, here he will take charge of the linotype in the office of the Portsmouth Blade. Mr. Raper has a host of friends in this city who will wish him every success. His companions among the newspaper fraternity will miss him greatly, for he is a good fellow at all times.—Chillicothe News.

Moved His Family Here.

A. W Stalder has moved his family here from near Urbana, occupying a residence on East Ninth street. They spent the winter on a farm, but Mr Stalder recently sold it

Back in Business.

Col John Dihlman, Sr., will open a saloon on East Ninth street in the "Parlor Car" building, which will be vacated by Shemran Miller

ROYAL BAKING POWDER ABSOLUTELY PURE

Makes the food more delicious and wholesome

ROYAL BAKING POWDER CO., NEW YORK.

THE TIMES

DAILY AND SEMI-WEEKLY.

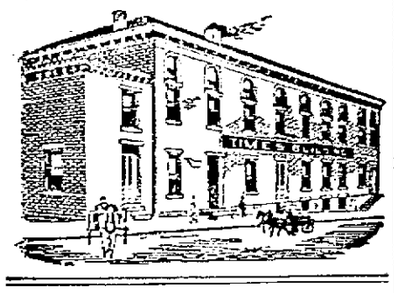

THE TIMES PUBLISHING COMPANY.

Cor. Chillicothe and Front.

Readers of the TIMES will greatly oblige this office by giving prompt notice of irregular or late delivery; also persons who cannot buy the TIMES in this city or suburbs or in any place where a Portsmouth paper should be sold will confer a favor by notifying this office at once.

Pay no subscription money to any collector for the Daily Times before he punches your blue ticket.

By carrier, one year	$5 00
By carrier, one week	10
By single copy	02

VALLEE HAROLD, Editor and Manager.

DON'T BE TOO HARD.

There is no attempt at a pun in the above headline, for The Times is serious to desperation in this matter.

The Times believes there is too much disposition on the part of Republicans to lay the Cock Robin business of last Monday on that good little Charlie Hard of the gang organ.

Now, The Times thinks that is really unjust to the deah little boy. He did his feeble best.

His case reminds it of a scene in a famous Colorado mining camp. In the dance hall there sat an ancient, wheezy, wind-galled organ at which a young man pumped, played and sweated in a vain attempt to extract harmony and noise enough from it to be heard above the clatter of the iron-pegged boots of the dancers, and over his head was a big card bearing this plaintive appeal: "Gentlemen, please don't shoot, the young man is doing the best he can."

There is nothing quite so uncertain as an election. Everybody believed Jake Yinger had the easy thing in the city election. Yet he got only two majority and stands in a very fair way to be counted out. Yinger was so far superior to his opponent in fitness for the place that everybody thought he ought to be elected, and therefore would be. Unfortunately, capacity does not count for as much in elections as it should.

The Times hopes the Democratic council will give a safe and economical administration of the city. Council should not, however, enter upon a cheese-paring course, but remember that this is a big town that has to be run on a broad gauge scale.

The Blade observes, "Polly got his cracker." It might just as well have added that he picked one of the Blade's eyes out, too.

Just by way of spring observation, we "guess" The Times will get a bit of official printing hereafter.

Denver's New Mayor.

Denver, April 5.—Henry V. Johnson (Dem.) has been elected mayor of Denver by a plurality of about 3,000.

Proposition of General Miles.

Washington, April 5. — The army court of inquiry again heard Dr. Daly in regard to the character of the beef furnished for the army during the late war. He reiterated his former statements, paid his respects to the war commission, and declared that the refrigerator beef smelt like a cadaver. The day brought forth a proposition from General Miles to supply the court the names of a large number of witnesses. He said that in February he had offered the official reports of 157 officers as testimony, but that the court had not indicated its acceptance of them.

Flagler's Successor.

Washington, April 5.—The selection of a successor to the late General Flagler as chief of the ordnance bureau has been considered by the president, and it is believed that Colonel Adelbert R. Buffington of Major General Shafter will be chosen. Colonel Buffington is the second ranking colonel in the corps, and has about two years to serve before retiring.

Brooke's Death List.

Washington, April 5. The war department has received notice from General Brooke of the death, April 1, at Puerto Principe, of Private Frederick W HornKohl, company L, Eighth cavalry, from typhoid fever, and at Santiago of Private James Forbes, company I, Second volunteer infantry, of dysentery.

Valuable Horses Burned.

Hopkinsville, Ky., April 5.—O'Bryan & Schmidt's large livery stable in the heart of the city was destroyed by fire. Eighteen horses, including valuable blooded stock and the noted stallion Bachelor, perished. Loss, $8,000; insurance, $3,000.

CARTER HARRISON

Won Easily In the Triangular Contest For Mayor of Chicago.

Chicago, April 5.—Carter H. Harrison was re-elected mayor of Chicago by a total vote of 146,914, against 107,304 for Zina R. Carter, the Republican candidate, and 45,491 for John P. Altgeld, the independent Democratic candidate. Harrison's plurality, 39,610.

The Democrats have elected their candidates for the town offices in the north and west towns, the Republicans carrying the south town. The city council has been composed of 45 Democrats and 23 Republicans, and the Democrats will without doubt retain a working majority. The election was entirely upon local issues, no element of national politics entering into the campaign.

Connecticut Election.

Providence, R. I., April 5.—The state election is now on and the Democrats have made their liveliest campaign since 1894. Notwithstanding this, all indications point to the re-election of Governor Dyer and the rest of the Republican state ticket, but by pluralities decreased from those of a year ago. The Republicans will control the assembly. The Democrats look for large gains in the delegations from the cities.

Jones' Tremendous Vote.

Toledo, April 5.—The election board has completed the official count of the municipal election Complete returns show that Mayor Jones has received a plurality of 13,310, and a majority over both his opponents of 10,017. The Democrats have elected a police commissioner, city attorney and police prosecutor by small pluralities, the remainder of the Republican ticket pulling through by 2,500 pluralitiy.

Elected a Mexican.

Laredo, Tex., April 5.—In the municipal elections A. M. Vidaurri, a progressive Mexican, was elected mayor. Mayor Christian headed the other ticket in the field. The issue was that the present city administration had not used sufficient vigor in the treatment of the smallpox epidemic which led up to the recent riots and the existing quarantine against the city and county.

For Sale.

An excellent stock, and tobacco farm located ¾ of a mile from Webville, Ky., on the East Kentucky railroad, and thirty-three miles from Greenup, Ky., containing 260 acres. A stream of water runs through this tract of land. The improvements thereon, are one large new house, two houses for tenants, and two tabacco barns. Will sell on easy terms, or exchange for City property. Apply ot W. A. CONNOLLEY. 24d-4-w2t

Ladies Can Wear Shoes

One size smaller after using Allen's Foot-Ease, a powder to be shaken into the shoes.—It makes tight or new shoes feel easy; gives instant relief to corns and bunions. It's the greatest comfort discovery of the age. Cures and prevents swollen feet, blisters, callous and sore spots. Allen's Foot-Ease is a certain cure for sweating, hot, aching, nervous feet. At all druggists and shoe stores, 25 cents. Trial package FREE. Address Allen S. Olmsted, Le Roy, N. Y.

Before the discovery of One Minute Cough Cure, ministers were greatly disturbed by coughing congregations No excuse for it now. John C. Fisher and Wurster Bros.

A lazy liver makes a lazy man. Burdock Blood Bitters is the natural, never failing remedy for a lazy liver.

Notice.

The Democratic Committee and all Democratic candidates at the last city election, whether elected or not, will meet at Gilson's hall, Saturday evening, April 8th at 7:30 p m. (Sun time) for preparation for making out and filing expense accounts and other business.

J B GILSON, Chairman

5 4t

...THE ..

Latest Bulletin

For DRUGS

1899

SEEBOHM.

Notice: For facts, figures, prices, etc., always consult Seebohm for anything in the Drug line. Vim, vigor and victory are constantly with us, and this means dollars for you.

Yours For Push,

SEEBOHM.

GEO. M. OSBORN,

Attorney-at-Law,

Room 7 Damarin Block. PORTSMOUTH, O.

Ladies' Shirt Waists.

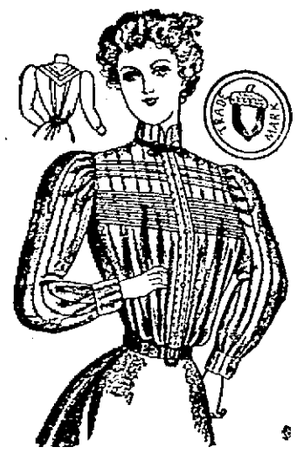

The ever increasing popularity of the Shirt Waist has spurred the manufacturer to greater efforts than ever this year. Never before have such beautiful garments been sold for so little money.

Our stock comprises all the latest things in Silk, Satin, Pique, Madras, Gingham, Percale and Linen Waists. Over one hundred styles to choose from.

New Spring Wash Goods.

Organdies, Lawns, Piques, Dimities, Silk Ginghams, Tissue Ginghams, Percales, Madras Cloths, etc., etc. Big stock now open for your inspection and sale.

Peco

Underskirts.

50 new styles! All the latest shades in plain colors stripes and plaids, price

98 cents

and upwards.

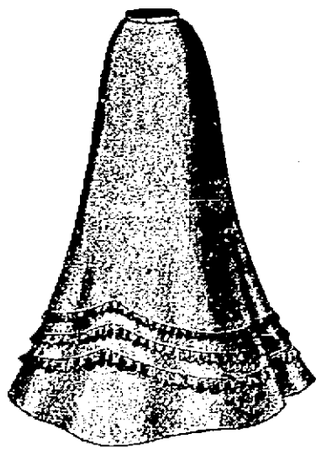

LADIES'

MAN TAILORED

Separate skirts

Our Skirts always hang just right. Some great values at $1.25, $1.75, $2.25 upwards.

Connolley's Store.

Greatest of Them All!

Opera House,

Wednesday, April 5th

First time in ten years

J H. HAVERLY'S

American-European

MINSTRELS.

All The Great Stars.

All The Latest Features.

Always The Best.

Haverly's Minstrels never include Colored Performers, all white men in Black Face.

PRICES:

25c, 35c, 50c, 75c and $1.00.

Spring House Cleaning is Due

now, and the demand for scrubbing brushes, whitewash brushes, pails, brooms, sapolio, soaps, etc, is general We can supply everything in labor-saving materials of the best manufacture, and of superior quality, in anything that is needed in this line. Our terms are strictly cash. Compare our prices and you will become a regular customer and save money

The Model Grocery,

FRED L. KALB, Mgr.

9th and Findlay Telephone 763.

3 FACTS

1st. That there are 1000 men, women and children in Portsmouth and vicinity suffering with rupture.

2nd. That these 1000 persons are compelled to wear trusses every day, suffer much, and at all times are in danger of a fatal termination by the rupture becoming strangulated.

3rd. That these 1000 persons can be cured if they will place themselves under the treatment of

Dr. N. S. Bush,

The eminent rupture specialist, of No. 8 West Fourth street.

For the next ten days the already low prices will be reduced 20 per cent. A cure is assured all who take treatment for either Rupture, Varicocele or Hydrocele. You can attend to your daily duties while under treatment. Consultation free. Call either during the day or in the evening.

A. O. U. W. HALL

FOR RENT.

Portsmouth Lodge No. 117, Ancient Order of United Workmen, has leased the Times Hall, corner of Front and Chillicothe streets, and we are now prepared to sub-let it for parties, socials entertainments, lectures, dances or lodge meetings. It is a beautiful hall, perfectly ventilated, lighted by electricity, heated by steam and terms very reasonable. For particulars see

Arthur Maule,

Ninth & Chillicothe. Phone 861.

FRANK M. WARWICK,

DENTIST,

All work warranted first class. 82 W. Second.

A HERALD

Was formerly used to announce events Now-a-days we use the newspaper. We want to tell you of our fine line of Sponges, Chamois, Feather Dusters Tooth Brushes, Nail Brushes, Hair Brushes, Cloth Brushes, Hot Water Bottles. Come around and see

Fisher & Streich.

Opposite Postoffice.

Portsmouth Electrical Co.,

Buckland & Murray, Prop.

Third and Court.

Repairs Bicycles cheaper than any one else in town. Electric lights furnished and Gas lights of all kinds. Electric Bells and Private Telephones put up at reasonable prices.

Telephone No. 22.

DR. F. M. EDWARDS,

Physician and Surgeon

Office and residence Dr Slagle's old place, 708 and 710 John street Glasses adjusted perfectly Phone No 229. Office hours 7 to 9 a. m., 12 to 2 p m., 6 to 9 p m.

REMEMBER

The only place you can buy the

FAMOUS

Tremper Shoes,

IS AT

C. W.

GARSON'S,

Cor. Offnere and Gallia Sts.

Strictly Factory Pricee.

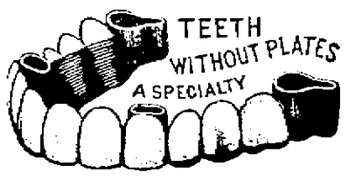

Bridge Work a Specialty.

Bridge work, per tooth	$5.00
A set of teeth	6.00
Best set of teeth, none better	8.00

Extracting, wide awake, no pain, 25c. Silver filling 75c. Gold filling $1.00 and up Cement filling 50c. Teeth cleaned 75c. What you pay when teeth are extracted go on new teeth.

PHILADELPHIA DENTAL ROOMS

409 Chill. st., over Ellery's Bargain Store. Office open from 8 a. m. to 8. p. m.

QUICKLY SETTLED

Will Be the Very Perplexing Samoan Problem.

ENGLAND ACCEPTS A COMMISSION.

No Trouble Expected Concerning the Important Details, Which Remain to Be Agreed Upon—Functions and Scope of the Board to Be Limited and Subject to Approval of the Three Powers.

Washington, April 5.—Great Britain has finally accepted the plan proposed by Germany for the settlement of the Samoan trouble by the appointment of a tripartite commission. The acceptance is on the broad principle only, and the details of the arrangement are yet to be agreed upon. As the United States has already accepted the general proposition, there is no longer doubt as to the organization of the commission.

It is not believed here that there will be any difficulty in arranging the details of the commission's plan for the settlement of the Samoan trouble arising from reluctance on the part of the British government to throw aside the Berlin treaty.

As there appears to be an apprehension that the proposed commission may not be limited in its functions sufficiently to meet the British ideas, it may be said that the plan in contemplation safeguards all essential points. It is proposed that the commission shall visit the islands, make a careful inquiry into existing conditions, and then apply such remedial measures as may seem to be necessary to insure tranquillity. It will be distinctly understood that whatever the commission does in that line will be purely temporary in character and subject to the appryoval of the three governments parties to the Berlin treaty. Then the committee will be expected to frame a scheme for submission and approval by each of the three powers for the future government of the islands, involving perhaps some more or less radical changes in the original Berlin treaty.

NOT PROHIBITED.

Attorney General's Ruling Concerning the Army Canteen.

Washington, April 5.—The secretary of war recently requested the opinion of the attorney general as to whether section 17 of the act passed at the last session of congress "increasing the efficiency of the army" prohibits the continuance of the sale of intoxicating drinks by the government in the canteen sections of the post exchanges, which are organized and maintained at the various army posts and encampments throughout the United States. The attorney general in his reply holds that the section in question does not prohibit the continuance of the sale of intoxicating drinks through the canteen sections, except that no officer or enlisted men can be detailed for duty in the canteen section to do the selling.

Acted Without Authority.

Berlin, April 5.—There is little doubt that Herr Rose, German consul at Apia, did not have instructions to issue a proclamation supporting the provisional government of Mataafa. Baron Von Buelow, the foreign secretary, will deliver a speech in the reichstag on the subject next week. The negotiations over the details of the joint commission will probably occupy another ten days.

Three Men Killed.

Pittsburg, April 5.—Three men were killed by an explosion at the railroad cap factory at Braddock, Pa. Their names were: W. P. Schooley, proprietor; Frederick Richmond and an unknown. Andrew Sheppard and a number of others who were in the factory at the time were injured. The building was wrecked.

To Have Horseless Cabs.

Chicago, April 5.—Automobiles may soon replace cabs on the streets of Chicago. Articles of incorporation were issued in Springfield to a company whose avowed object is the operation of from 100 to 200 automobiles in Chicago. The transportation company is capitalized at $2,000,000.

Cold Wave In the South.

Chester, S. C., April 5.—It snowed here for about one hour and is very cold and disagreeable. The temperature in Columbia shows a mean of 41, accompanied by a stiff wind. The cold wave seems to be general in the state, and about ends the chances of fruit and vegetables.

Expert Accountants Employed.

Havana, April 5.—Governor General Brooke is engaging in the United States four expert accountants to act as traveling auditors, thus simplifying and making uniform municipal and provincial bookkeeping by occasional and unexpected examinations.

To Erect a Dormitory.

Nashville, Tenn., April 5.—William K. Vanderbilt has authorized the erection of a dormitory on the campus of Vanderbilt university, at a cost of $[illegible]. Announcement of the fact was made to the students by Chancellor Kirkland.

Wholesale Houses Burned.

Mount Sterling, Ky., April 5.—Fire destroyed Frank Hudson's wholesale liquor house and Adam Baum & Sons' wholesale and retail grocery. The Grand Opera House caught fire, but was saved.

Candy Men Assign.

Cleveland, April 5.—Heisel Brothers, candy manufacturers, made an assignment to W. H. Beavis. Their assets are placed at $3,000 and their liabilities at $18,000.

TO TRY MRS. GEORGE.

Considerable Progress Being Made In the Selection of a Jury.

Canton, O., April 5.—Seven jurors have been selected fo the trial of Mrs. Anna E. George for the murder of George D. Saxton, brother of Mrs. McKinley.

In securing this number only ten of the special venire of 40 had been called, though but few of the peremptory challenges have been exhausted. A jury may be secured in the next few hours, and several days may yet be consumed in this process.

Counsel for Mrs. George have ordered summonses issued and served upon Mrs. Mary B. Barber, a sister of Saxton, and Cowin Bachtel, a bank cashier, to appear as witnesses for the defense. Mrs. Barber is ordered to bring into court all letters in her possession received by Saxton from Mrs. George from 1888 to 1889. Bachtel is ordered to bring into court all drafts paid by Saxton and the books of the bank showing Saxton's bank account.

A Sickening Tragedy.

Bellefontaine, O., April 5.—Homer Van Ness was engaged in cutting straw from a stack. He was on top of the hay, and by accident slipped over the side, falling to the ground. He alighted upon the point of a large hay knife, which penetrated the abdomen, severing the intestines and cutting a hole in the stomach large enough to admit the physician's hand and permit the contents to escape. He died in terrible agony.

Suicided For Love.

Zanesville, O, April 5.—Charles Cas, 24, a young farmer residing north of here, committed suicide by swallowing a quantity of strychnine. He was to have been married on Easter Sunday. At the last moment the prospective bride declined to carry out their marriage contract. He has been very despondent since her refusal and told his mother that he did not care to live.

As President of New Combine.

Youngstown, O., April 5.—The presidency of the Republic Iron and Steel company, the new combine just organized, has been tendered Myron C. Wick, the wealthy iron manufacturer of this city. Mr. Wick has the offer under consideration. When the National Steel company was organized Mr. Wick disposed of all his iron interests here to that concern.

In Front of the Engine.

Fostoria, O., April 5.—Charles Galloway, a section hand, was killed in the local yards. He stepped in front of a local freight train to get out of the way of the switch engine, which was approaching on the sidetrack. Both legs were cut off and his chest was crushed in.

Colonel Barber.

Toledo, April 5.—Colonel E. L. Barber, commander of the One Hundred and Eleventh Ohio regiment during the civil war, died at his home in Wauseon. He was born in 183. Until the past month Mr. Barber was the president of the National Bank of Commerce of this city.

Struck by a Bridge.

Chillicothe, O., April 5.—William Skinner, a brakeman, was instantly killed near Lyndon. It is supposed he was struck by an overhead bridge while on top of his train. He was found lying dead beside his lantern, with only a little scar on the side of his face.

Absorbed Ohio Plants.

Cincinnati, April 5.—The Kentucky Distilleries and Warehouse company closed a deal with James Walsh & Company of this city for the purchase of their distilleries. The price paid was $550,000 for the plants and 25,000 barrels of whisky in warehouse.

Coal Combine Dissolves.

Cincinnati, April 5—The Cincinnati Coal Elevator company, recently chartered to control four big coal elevators in this city, went to pieces as a combine on account of disagreements between the original owners of the plants.

Caught With the Goods on Him.

Gambier, O., April 5.—Charles McMahon is in jail charged with burglarizing the home of H. St. C. Hathaway. He was caught in the act, and had much valuable jewelry in his possession.

The Weather.

For Ohio and West Virginia—Fair and warmer; variable winds, shifting to easterly.

For Kentucky and Indiana—Fair and warmer; winds shifting to fresh easterly.

AT A GLANCE.

Items of Interest That Can Be Quickly Read.

Chester McClain fell from a train at Coshocton, O., and was instantly killed.

Excelsior Coal company of Middlesboro, Ky., is in the hands of a receiver.

Straits of Mackinaw are choked with ice. Navigation will be delayed for a month.

Anti-Quay Republicans have changed their support from Congressman Dalzell to Judge Stewart.

Rev. J. Montgomery, an anti-saloon crusader, was terribly beaten at Cameron, W Va., by a gang of thugs.

Amid scenes of splendor Miss Virginia Fair became the bride of William K. Vanderbilt, Jr., at New York

Mrs. J. A. Stewart is the third member of the Chester county (Tenn.) family found mysteriously murdered.

An express train struck and killed James Dristell and John Clark, near Pittsburg. A third man was injured.

At adjournment of the Colorado legislature Clerk Dickinson was knocked down and dragged out by an indignant member for "losing" an important bill.

SHOW NOTES.

Col. J. H. Haverley's original, one and only American-European Minstrel Co., will appear in this city this evening, April 5th. There is nothing that can be said in praise of this model organization that has not already been said. It would be merely repetition to sing its praises, as there is hardly an individual that has not either seen or heard of Haverley's minstrels. The great wheel goes round and round, and the old reliable and always pleasantly remembered Haverleys come to town once more, this time in a blaze of glory and an abundance of promises as to the positive merits of their glory and a varied program. However, it seems that their promises will be fulfilled, judging from the extensive list of celebrities which are with the company.

Dr. Ball's Cough Syrup cures any case of bronchitis, lung affection and grippe. Physician prescribe reliable remedy and druggists recommend it; because it never fails to cure and costs but 25 cents a bottle. 11

Masonic Meeting Tonight.

Aurora Lodge No. 48 F. and A. M. will have work in entered apprentice degree tonight. A full attendance is desired.

FOR SALE.

Choice property, vacant and improved, located on any street in the city. Dwelling and business sites, good neighborhood and desirable locations, on easy terms. Bargains. See

W. A. McFARLIN,

Insurance, Real Estate and Loan Agent, 111 Market St.

Perfection

Can't be beaten. The thing is to find perfection. In Shoes you will find it at Weber's. You will be sorry if you do not see our new spring styles before you buy. They are made from perfect materials, in perfect style, and the workmanship is perfect. They are the shoes for you if you want perfect shoes. We have the best assortment of styles and the prices are right.

WEBER'S

101 West Second St.

Mary Bergan, City, received the $3.00 cash last week, and John C. Carpenter, of Arion, $1.00.

Mrs. Ed McGuire received $3.00 cash last week, and Albert Yinger received $1.00 cash. We give these two prizes away every week.

Owners of Property

In making your spring repairs don't fail to attend to the

PLUMBING AND Gas Fitting.

This is the best time of the year to have work of this kind done, between seasons, when work is slack. For reliable work in plumbing, gas, steam and hot water fitting call on

Chas. P Stamm,

173 W. 2nd St. Phone 283.

If You Want
A First-class

HOT AIR FURNACE

Call and See Us.
We Lead Them All.

Also Tin and Slate Roofing and all kinds of repair work.

WALTERS & STEPHENSON,

Alley rear of Opera House.

DR. CHARLES WARRENER

Veterinary Surgeon

AND **DENTIST.**

Office and Residence 36 Gallia Street. 'Phone 3 on 145.

Cuticura REMEDIES

THE SET $1.25

Consisting of CUTICURA SOAP, to cleanse the skin, CUTICURA Ointment, to heal the skin, and CUTICURA RESOLVENT, to cool the blood, is often sufficient to cure the most torturing, disfiguring skin, scalp, and blood humors, rashes, itchings, and irritations, with loss of hair, when the best physicians, and all other remedies fail.

Sold everywhere. Price, THE SET, $1.25; or CUTICURA SOAP, 25c; OINTMENT, 50c.; RESOLVENT (half size), 50c. POTTER DRUG AND CHEM. CORP., Sole Props., Boston. "How to Cure Humors," 64-page book, free.

Spring Millinery!

The latest styles and newest shapes. Beautiful assortment trimmed

PATTERN HATS

On exhibition. Place your order now and receive prompt attention.

Mrs. M. Weichens,

207 Chillicothe Street.

PURE MAPLE SYRUP

In one gallon cans. The entire product of a Northern Ohio sugar Camp. Will stand the test of the pure food laws and guaranteed to be strictly pure.

Central Grocery Co.

Kricker Building Gallia St.

WANT COLUMN.

Hereafter only "Help Wanted", "Situations Wanted", "Lost" and "Found" notices will be published in this column free. "For Sale", "For Exchange", "For Rent", "To Loan" and all business or trade advertisements will be charged for at the rate of one-half cent a word, but no charge will be for less than ten cents. Except for the free advertisements, cash must always accompany the order or it will not be published, the amounts being too small to book and bill.

WANTED—A good girl for general housework at 808 Gay street. 4

WANTED—Board by gentleman in private family, centrally located. Only first class place desired. Address R R. Brandon, General delivery 4 3t*

WANTED—Boy for Wednesdays and Saturdays Inquire of Will Litterst, 705 Chillicothe street. 4

LOST—Royal Savings & Loan Association book No 1002 Return to Etta M Underwood, 304 East Tenth street or John K. Duke.

FOUND—A roseary, apparently lost some time. Call at Times office. 3 3t

WANTED—Girl for general housework at 152 East Second street. 3

LOST—W. O. W. lodge pin. Leave at 109 East Third street or at Marting's store and receive reward

LOST—Strayed or stolen, an Alderney cow Return to John Reilly, 224 East Second street. 1

WANTED—Weaving to do at 1332 Lawson heights, Summit street. Mrs Mary Emory. 1

LOST—Set of rosary beads on Market between Second street and St. Mary's church Leave at Alex Glockner's 1

WANTED — Cylinder press feeders. Steady employment at $9 per week for good feeders Apply at once at W. B. Conkey Company, Hammond, Indiana. 1 3t eod

FOR SALE—An eight room house with gas throughout. Good cistern, hydrant, good out buildings, centrally located. Inquire at 614 Washington street. 30 10t*

WANTED—To rent a house of about four or five rooms centrally located. Inquire at 231 East Third street. 24 tf*

FOR SALE—Six room house with good cistern, hydrant and large stable, on cemetery hill. L. & E. Yaeger. 24tf

FOR SALE—Three room house on Summit street, Lawson heights. Lot 35x135. Inquire of Wes Crabtree, 721 Lawson st. 15tf

FOR SALE—An eight room house, southeast corner of Findlay and Fourteenth streets. A small advance payment and $15 a month will secure this property. See Dr. S. S. Halderman. 4-tf

Next to a Pretty Girl

A young Man's choice is a pretty Necktie. And a pretty girl likes a pretty tie. We've just what both want.

Once you know our neckwear you can tell it at sight. It's different from the common run. It has an air and snap that other dealers don't catch. It's stylish in the latest shapes and silks. Our new stock is now in. When you are passing by just take a good look at our window display.

BEN DAVIS,

One Price Clothier. 127 West Second Street.

THE PEOPLE'S CASH STORE.

IMPORTANT!

Every housewife should see our Lace Curtains before making her purchases.

WHY!

First—Because we show the larpest assortment as well as the very latest designs.

Second—Because we have marked them at such reasonable prices that they are sure to please you. Our walls are draped with exquisite Lace Curtains, making selection easy.

Every pair a bargain.

We go by this rule—Give bargains while they are being sought, not after wants are supplied.

Lace Curtains 39c and up. It is necessary to see them to appreciate the wonderful values.

Curtain Poles, Curtain Swisses, Window Shades.

Would advise selecting your curtains at once as we anticipate quick sales at our prices.

Few soiled Curtains, last season's patterns, cheap.

Low prices prevail at

Purcell & Bragdon

BARGAIN GIVERS OF PORTSMOUTH.

NEW GOODS.

Choice Black Crepons. Choice Silks and Dress Trimmings. The swellest Dress Linings in the city. New Laces Embroideries and Curtain Draperies.

Herms Dry Goods Co.

6th and Chillicothe Sts. Opp. Postoffice.

CREAM OF ROSES

Makes the hands soft and white, cures chapped hands in one or two applications. Only ten cents at

WURSTER BROS.,

Druggists, Second and Court Streets, who make the famous

Compound Syrup White Pine Gum,

Cures Coughs and Colds where others fail. Price 25 cents.

FOR SALE—five-room business house and dwelling combined on street car line at New Boston. See A. C. Frowein, 623 Gallia st.

FOR RENT—Two ground floor rooms in the Times building, suitable for office or light repair rooms. Light, heat and power will be supplied if desired. Apply at Times counting rooms. tf

GEO. A. PHILLIPPI,

Fine Watch, Clock and Jewelry repairing and Diamond Setting Wedding Rings made to order

Opposite Connolley's Dry Goods Store.

BEHIND BARS

"Doc" McCormick Slept for Hitting Archie Ayers.

GOT OUT THIS MORNING.

The Osborne Family Has Original Ideas on Keeping Boarders.

One of Them Slugged a Young Lady Who Was Going to Leave—Hobo Thief Arraigned—Police News.

"Doc" McCormick was arrested last night on an affidavit filed against him by Archie Ayers for assault and battery. McCormick spent the night in the station house, but was bailed out this morning.

Bertha McGinness filed charges against Carrie Osborn for assault and battery. Miss McGinness boarded with the Osborne family, on East Fifth street. She got tired and told them she was going to leave. Then she says they got mad and Carrie Osborne knocked her down and gave her a sound thrashing. Miss McGinness left, however. This is an original way of keeping boarders.

A man named Earl, who lives on shanty boat near the water works, was locked up on suspicion this morning. He had a large number of ladies' hats, both trimmed and untrimmed, hidden in his boat He was trying to sell some of them when arrested He proclaimed his wife was dying on the boat, when he faced the mayor

Charles Johnson, the hobo, was arraigned this morning on the charge of stealing a revolver from H Rottinghaus It was shown that he got the revolver and then said he would shoot anybody who tried to collect pay for it He told John Rottinghaus that he guessed he would kill him and himself, too, and John called the police in. Johnson told the mayor he was drunk and did not know what he was doing. His home is in Indiana His case was taken under advisement

The Tremper Shoe Co. will continue to have their shoes on sale at factory prices at C. W. Carson's, corner of Gallia and Offnere streets. 1-tf

Died in Oregon.

State Senator Louis C. Adams, of Silverton, Oregon, is mourning the loss of his wife, who died yesterday, a telegram to that effect having been received by his brother, Thomas Adams, the mail carrier. Mr. Adams was formerly a resident of this city and is well remembered here. He married Miss Coolridge, went West in 1888, studied law and was admitted to the bar and later elected to the legislature.

Popular Showman.

Col. Billy Rice, the king of minstrelsy is in the city with Haverly's. He has had an experience of twenty years with the cork and few men have gained the popularity that he has acquired. He is known in almost every city in the union.

Out of Base Ball.

"Doc" Severs denies that he is going to organize a ball club. He says he is out of base ball forever.

Judge W. H. Middleton, of Waverly, was in the city today on business.

A Joke on the Jap.

The Japanese students at our colleges find the American sense of humor as it is expressed by the other students about them a somewhat peculiar thing, but not at all hard to understand In fact, it is quite simple and elementary. A Japanese gentleman who was a student at Harvard not long ago relates that he was asked by some of his American fellow students to "teach them some Japanese words." He began by giving them "Good morning" in Japanese. This phrase is represented in Japanese by a word which in English equivalents cannot be more closely represented than by the word "Ohio." The boys were interested and promised to remember it.

Next morning, when the Japanese student came to the lecture room, he found a group of the boys gathered to give him the morning salutation in Japanese.

"Pennsylvania!" shouted one of them.

"Kentucky!" yelled another.

"Virginia!" "New Hampshire!" "Rhode Island!" still others called.

But not one of them said "Ohio!" It was the American idea of a great joke. The young Japanese was much editied and made a note of it.—Boston Transcript.

"Welcome, Evil, If Thou Comest Alone."

One evil that cannot come alone is impure blood. If this is allowed, it is attended by kindred ailments galore. This condition means that every vein and artery of the body, instead of carrying to the organs a health-giving flow of life, is laden with a slow and impure fluid that is harming instead of healing.

It is unfortunate when there is "bad blood" between people. It is worse when it is inside of you. Hood's Sarsaparilla will not make enemies friends, but it will make "bad blood" good blood, and blood should be of the best quality. Hood's *never disappoints.*

Blood Poisoning—"When I enlisted in Montana for the Cuban war I began taking Hood's Sarsaparilla and got several comrades to do so. It seemed to make us proof against heat and fatigue at Key West and Tampa, while others gave out, also in Cuba. I was wounded at San Juan with a brass jacket bullet, but got no treatment until I arrived at Fort McPherson, Ga. The surgeon said if it had not been for my good rich blood that the brass shell would have poisoned me sure and I would have lost my arm." GEORGE P. COOPER, Co. G, 25th U. S. Inf., Washington Barracks, D. C.

Scrofula—"For months I went to hospital for treatment of scrofulous ulcer without results. They said it was the worst they ever treated. I tried Hood's Sarsaparilla. Twelve bottles entirely cured me." CYRUS G. UPHAM, Needham, Mass.

Leg Sores—"Sores on my wife's limb were so bad she could not walk. Physicians' aid of no value and she used crutches. After taking Hood's Sarsaparilla, she laid them aside and walked freely." FRED A. HOYLE, Reynolds Bridge, Conn.

Salt Rheum—"My mother was seriously afflicted with salt rheum and painful running sores. No medicine helped her until Hood's Sarsaparilla was used, which made her entirely well." ESSE E. MAPLESTONE, 358 Dearborn Street, Chicago, Ill.

Hood's Sarsaparilla
Never Disappoints

Hood's Pills cure liver ills, the non-irritating and only cathartic to take with Hood's Sarsaparilla.

Iowa Miners to Strike.

Des Moines, Ia., April 5.—At a mass-meeting of the miners of the Central district of Iowa it was voted to order a strike to take effect at once. The decision involves 2,000 miners. Operators are firm in refusal to raise the scale.

Landlord Leland Dead.

New York April 5.—Warren F. Leland, proprietor of the Windsor hotel, which was destroyed by fire on March 15, is dead. Mr. Leland's death followed an operation for appendicitis performed on Friday last.

Won a Gold Democrat.

Quincy, Ills., April 5.—The Democrats elected their city ticket by pluralities ranging from 100 to 1,000. The Republicans had nominated for mayor Charles H. Williamson, chairman of the state central committee of the Gold Standard Democrats. He was beaten by 1,050, after the warmest campaign the city has known.

Result at Hot Springs.

Hot Springs, Ark., April 5.—George Belding, straight Democratic candidate for mayor of Hot Springs, was elected. He was supported by the Williams faction, which clashed in deadly conflict with the opposing forces on March 16, when five men were killed.

Republicans Lead.

Milwaukee, April 5.—Municipal elections were held in nearly all the towns and cities in Wisconsin outside of Milwaukee. The Republicans lead in the number of victories, while in several towns the mayor and council are of different complexion.

A Spanish Street Scene.

In nothing is the illiterate condition of Spain shown as in the numerous writing booths which line the streets of Barcelona. Spain has preserved much of the picturesque life of past ages, and even at the present day in many of its towns may be seen the watchman, with pike and lantern, going his nightly rounds not far from a fine street brilliantly illuminated by the electric light.

In the Rambla, the principal street of Barcelona, may be seen several of these writing booths of the public scribes. There for a small consideration the illiterate or any one else may have anything indited from the poetry of a love epistle to the prosaic application for a situation. The front of each booth is placarded with the name of the scribe and the services he is prepared to render to his customers. Some scribes combine the art of painting with that of writing, and all add to their activities the business of registry offices for servants.

"A Female Stranger."

In St. Paul's churchyard, in Alexandria, Va., is a marble tombstone bearing this inscription

To the memory of a female stranger:
How loved, how lamented once avails thee not
To whom related or by whom begot;
A heap of dust alone remains of thee,
'Tis all thou art, and all the proud shall be.

This strange inscription raised much conjecture. The facts, as nearly as known, are that in May, 1816, a man and a beautiful girl, accompanied by a valet, arrived at Alexandria in an English vessel. They shunned every one. Five months afterward the girl died The husband staid long enough to erect a monument, left a sum of money to repair it and then sailed away and was never heard of again. Several novels have been founded upon this sad and romantic incident

39 Cts.

Will buy at

THE EISMAN STORE

A CAP which you will pay 50c for elsewhere. They are loud, but they are the proper thing.

THAT HAT

You Bet on the Election

You should insist comes from "THE EISMAN STORE" if you win you can res: assured that your hat, whether a stiff or soft one, will be strictly up-to-date.

If You Lose

You can console yourself by knowing that the hat you buy from us will be sold to you from 50c to $1.00 cheaper than a regular hatter can sell it.

J. EISMAN & CO.,

121 and 123 West Second St.

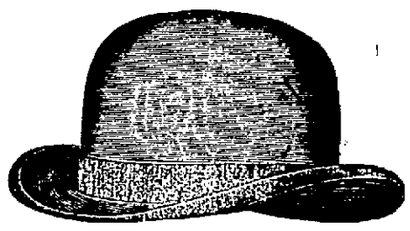

25 Cents

Is all those red, white and blue Golf Caps, caps which you see the children wearing. Yes they come from "The Eisman Store." If they didn't they would cost you more.

Read This Over Carefully.

The immense stock in our store consisting of Wall Paper, Borders, Mouldings, Frames, Pictures, Easels, Books, Stationery, Window Shades, Toys and Fancy Goods, will be sold at a great reduction of the cost price.

WALL PAPER

And Room Moulding will be offered at prices never offered before in this city. Standard Books in sets 33 per cent. less than regular prices. Picture Frames and Medalions at less than manufacturers prices.

Come early and take advantage of this sale. You will save money.

SCHLOSS & CO.,

114 Chillicothe Street.

Overdiplomatic.

Mr. Meekton was gazing at his wife with that inane and amiable fixety which comes into a man's face when he has been napping and is ashamed of the fact.

"Leonidas," she said sternly.

"What is it, my dear?" he inquired as he straightened himself up in his deepy hollow chair.

"What is the matter?"

"Nothing is the matter," he said, growing red in the face. "I haven't intimated that there was anything wrong, have I?"

"No. But you have been behaving rather queerly Just now you gave a little start and exclaimed, 'Yes, Henrietta, I agree with you perfectly.'"

"Well," answered he, apprehensively, "there isn't anything in that to take exception to, is there?"

"Are you sure you meant it?"

"Every word of it."

"You had given the matter due consideration before you spoke?"

"Certainly Do you doubt me, Henrietta?"

"Oh, no But I can't help attaching some significance to the fact that I hadn't uttered a word during the ten minutes previous to your enthusiastic indorsement of my sentiments

"Well, to tell the truth, Henrietta, I had been asleep, and something awoke me, and I naturally supposed that is to say, I took it for granted" And then he gave it up.—Washington Star

Quaint Old Colonial Document.

New Amsterdam had been in British hands four years when this quaint and curious customs order, the oldest in existence and but recently unearthed from a mass of colonial records, was penned

"Instructions for Mr. Cornelius Van Ruyven, Collector of the Customes in ye City of New York by Order of Colonell Francis Lovelace, Governour, May 24, 1668.

"You or y'r clerk are to be dayly at ye Custome House from nine in ye morning untill twelve at noone. There to receive ye Customes both in and out, as the Merchants shall come & enter. ye merchant is to make foure Bills and signe them with his hand, writing his name to them, & ye same time, when you have signed ye Warrant, or one of ye Bills, you are to demand ye Customes, either in kinde at 10 P Cent inwards or double ye vallue of its first Cost in Holland, in Beaver And likewise outwards for Peltry you are to receive 10½ P Cent according to ye vallue in Beaver, for Tobacco one half penny Pr. pound Sterling which is noe more than all Englishmen doe pay * * * You to tell ye Merchant you are not to give credit * * * If they doe not like your propositions, you are not to pass their Bills. * * *

"And Lastly pray lett ye Books be kept all in English and all Factoryes and Papers, that when I have occasion to satisfy myself I may better understand them."

LACE CURTAIN

AND

Curtain Goods Sale.

Fifty Pairs of Lace Curtains, full 3 yds lond, new patters, good value at $1.25, sale price only 98c.

Twenty-five pairs of Point de Spree Lace Curtains, handsome patterns, real value is $3.25, sale price $2.50.

Ten pairs of Irish Point Curtains, actual value $6.00, sale price only $3.98.

Great values at $1.25, $1.50 and $2.00. These you will not be able to notice elsewhere for the price.

A full and complete stock of Curtain Scrims, Curtain Nets and Swisses ranging in price from 4c up to 35c.

Muslin Underwear.

New stock just received. In this particular line we are known to be the leaders as we handle only the best makes this season in better shape than ever. Our Underwear stock is larger than we ever carried and it will be interesting to visit this department whether you want to purchase or not. Respt. Yours.

Parisian Cloak Co.,

103 West Second St. ATLAS BROS., Prop.

EXECUTOR'S SALE

—OF—

REAL ESTATE

NOTICE is hereby given that the undersigned by virtue of the provisions of the last will of John Newman deceased and the order of the Probate Court of Scioto County, Ohio, will offer for sale on the premises on the Portsmouth road, about one mile northwest of Rarden, Scioto County Ohio, to the highest and best bidder on Saturday, April 15, 1899, between the hours of one o'clock and two o'clock p. m. the following described real estate:

First tract:—Part of survey No 2345 in the name of Nathaniel Irish in Scioto and Adams counties bounded and described as follows: Beginning at a chestnut oak and black oak the most northwesterly corner to said survey No 2345; thence with the north boundary of said survey south 69° east 176 poles; thence south 5° west 246 poles to a stake in the southerly boundary of said survey No 2345; thence with the southerly boundary north 69½ west 195 poles to a white oak and dogwood the westermost corner to said survey; thence with the west boundary thereo north 34° east 250 poles to the beginning containing about 282 acres more or less.

Second tract:—Situated on the waters of Scioto Brush Creek in the County of Scioto bounded as follows: Beginning at a white oak 18 inches in diameter, bears south 46° west 40 links to a chestnut oak 15 inches in diameter corner of Joseph Cross' tract; thence south 21° west 218 poles crossing Scioto Brush Creek to a stake; thence north 69° west 131 poles to a stake; thence north 30° east 252 poles crossing Brush Creek to a hickory 9 inches in diameter; thence south 69° east 89 poles to the beginning containing 170 acres more or less.

Said first tract has two good dwelling houses, one a large two story frame, good large frame barn, two large cribs and granaries and other out buildings and a good bearing orchard thereon, and said second tract has a good comfortable dwelling house and out buildings and orchard thereon. Said premises are known as the John Newman farm and there is about two hundred acres thereof good bottom land Said premises will be offered first in these separate tracts as above described and then as a whole and will be sold in whichever way the same will bring the most money Term of sale one third cash in hand, one third in nine months and one third in 18 months from day of sale Deferred payments to draw 6 per cent from date and to be secured by mortgage on the premises sold.

The undersigned reserves the right to reject any and all bids for the period of 48 hours after said premises shall have been sold, upon objection by any of the heirs of said John Newman deceased, by their compliance with the order of the Probate Court of Scioto County as shown by the order of said Court made to the undersigned to which reference is here made.

Dated this — day of March 1899.

M. H. NEWMAM,
Executor of the will of John Newman, deceased.

J. S THOMAS & GEO. W. PETTIT, Attorneys.

Dr. G. Wash Williams,

The Chillicothe St. Dentist.

Office over Heer Bros.

SIXTIETH

Anniversary of Mr. and Mrs. Simpson Celebrated

BY FRIENDS YESTERDAY

Mr. and Mrs. Corson to Entertain With a Dinner This Evening.

Complimentary to Miss Eliza Bonsall, of Los Angeles, Cal.—Meetings of Various Clubs—Other News.

Very enjoyable was the large reception with which the sixtieth wedding anniversary of Mr. and Mrs. James Simpson was celebrated yesterday at their home on Gallia avenue.

In 1839 Mr. and Mrs. Simpson were married at the bride's home on west Fifth street. The house, which is still standing, is a frame cottage just opposite the home of Mr. and Mrs. James Ricker. The bride was gowned in white mull, trimmed in white satin ribbon and her flowers were orange blossoms. The attendants were Miss Martha Sturgeon and Mr. John Robinson, of this city, Miss Sturgeon afterwards married Mr. Hughes, father of Mr. John R. Hughes, of east Second street.

Among the guests yesterday were the children, grand children and great grand children of the aged host and hostess. The children are Mrs. Thomas Yeager, of east Second street and Mrs. W. W. Donaldson of east Ninth street. The grand-children are Mrs. Spencer Cole, and brother Mr. Thomas Yeager, of east Second street, Mrs. Henry Becker and brothers, Messrs Edgar, Harry, Oscar, Ralph, Charles Donaldson, of east Ninth street, Mrs. Chas. Terrell and brothers, Earl, Wilbur, Harvey and their sisters Mame and Bird, children of the late Wm. Simpson.

The great grand children are Misses Margaret and Ida Cole, daughter of Mr. and Mar. Spencer Cole. Miss Margaret Becker, daughter of Mr. and Mr. Henry Becker, Miss Ella May Donaldson, daughter of Mr. and Mrs. Edgar Donaldson.

—

Mr. and Mrs. F. B. M. Corson will entertain with an eight course dinner this evening, complimentary to Miss Laura Richardson's guest, Miss Eliza Bonsall, of Los Angeles, Cal. All ready for the feast, the handsome mahogony table is indeed beautifully laid, with the daintiest of embroidered doilies, lovely china, cut glass and silver. The flowers used for table decoration and as souvenirs of the occasion are Katharine Mermot roses The guest list is as follows:

Misses Eliza Bonsall, Laura Richardson, Bess Lewis, Edith Doty, Margaret Air. Messrs. Frank Alger, Robert Calvert, Louis Corson, Earl Pursell, Raymond Lewis.

—

Following is the program for the Easter organ service at All Saints church this evening, April 5th, at 8 p. m. Mrs Geo. O Newman, organist. Mrs. R. C. Maddock, assistant accompanist:

Organ Prelude, "Easteritde March" ..... C B. Newman
Processional, "The Strife Is O'er" ..... Eliot
Solo, "Jerusalem the Golden" ..... Dr. Lorin Hall.
Solo, "I Know That My Redeemer Liveth" (Messiah) Miss Nannie Kinney.
Organ, "Christ Our Passover" ..... Shepherd
Solo, "Easter Day" ..... Miss Kate Zottman.
Organ { "Narcissus" ..... Nevin / "Joyful Heart" .....
Solo, "My Redeemer and My Lord" ..... Buck David B. Stoner.
Quartette—Mrs Mathews, Mrs. Yates, Messrs. Stoner and Maddock.
Organ, "March Triamphale" ..... Holst
Offertory, Anthem ..... Choir
Processional, "Lead Kindly Light" .....

—

The Clover club spent last evening with "The Poets of Ohio," at the home of Miss Sue Purcell. The out of town visitors were Mr. and Mrs. Jas A. Hager's guest Miss Anna Hughes, of Piqua, and Miss Eleanor Moore, of Gallipolis, who is visiting Mr. and Mrs Earnest Shober, of East Third street. The next meeting will be held at the home of Miss Virginia Jones, of Gallia avenue.

—

Last evening, Mr. J. S. Thomas was the host of the Portsmouth Reading club, at the home of Capt. and Mrs. N. W. Evans. Guests present from out of the city were Prof. and Mrs. E. E. Spards, of Chicago, Ill., Miss Margaret Air, of Newport, Ky., Miss May Hord, of Maysville, Ky., Mrs. Rosenbaum, of Boston, Mass.

—

Among recent enjoyments was a party at the home of Mr. and Mrs. Mark Selby. The following was the guest list:

Misses Winnie Smith, Marjory Taylor, Beatrice Brooks, Mae Pursell, Margaret Cole, Gertrude Selby, Albert Marting, Rick Alger, Porter Alderson, Samp Varner, Gilbert Fuller, Ralph Weller, Frost Davis, Clarence Selby.

—

Mrs. Adam Young, of Greenlawn heights is ill. Owing to this fact Louisa Lodge ladies were compelled to postpone the birthday kaffee klatch with which Mrs. Young's forty-eight birthday anniversary was to have been celebrated yesterday afternoon.

—

Do not forget the social at Kendall's Hall this evening with which the ladies of the Holy Redeemer church will entertain. Among the enjoyments of the evening will be dancing. Admission ten cents including refreshments. All are cordially invited. Proceeds for the benefit of the building fund of the Holy Redeemer church.

—

There will be special services at the German Evangelical church the last Sunday in April in honor of the fiftieth anniversary of the organization of this church. A number of ministers from abroad will be present.

—

The Hamilton Whist club was entertained yesterday afternoon at the home of Mr. and Mrs. D. B Hutchins, with Miss Marguerite Air, of Newport, Ky., as guest of honor.

—

Mrs Jessie Bolles, will entertain with cards Saturday afternoon, for the pleasure of Mrs. D. B. Hutchins' guest, Miss Margaret Air, of Newport, Ky.

His Mother's Son.

"My niece Mary was always a well meaning girl, but she would say the wrong thing almost every time," said one old gentleman to another, "and she's got a boy that's going to be her very counterpart."

The old gentleman's eyes twinkled, and his ugly, good natured face was puckered with enjoyment as he drew from his pocketbook a small sheet of note paper.

"I sent Hal a toy monkey that plays all kinds of pranks when it's wound up," said he, chuckling. "Now you listen to this letter of thanks I got from him. He's just 8 years old:

"DEAR UNCLE NED—I am delited with the munkey, thank you. He makes me think of you very offen. And whenever mamma winds him up, and he begins to jump, mamma and I feel as if we were back at your house where all those toys are, and mamma will look at the munkey and say, 'That's your Uncle Ned all over.' Goodbye from your greatfull

"HAL."

—Youth's Companion.

VILLAINS IN NOVELS.

HOW SOME OF THE FAMOUS AUTHORS DISPOSE OF THEM.

Examples of the Grewsome Fates That Have Been Devised by the Writers of Fiction For Their Men and Women of Crime.

Dickens is responsible for a most entertaining gallery of rogues. Quilp (the distorted dwarf) and Rogue Riderhood (the ruffian) alike terminate their existence in a watery grave. Ralph Nickleby, Gashford and Jonas Chuzzlewit take their own lives, while Uriah Heep, Squeers and Littimer leave their country for their country's good in garbs gratuitously provided by government and freely embossed with "broad arrows."

Perhaps the most grewsome of Dickens' death scenes is that provided by the face of the ever smiling Carker, into which the irresistible locomotive is impressed, probably for the first time in the history of fiction.

Scott's villains most frequently meet with violent deaths at the hands of others, often their accomplices, or commit suicide on the eve of discovery and disgrace. But the sensation lover has nevertheless been catered for in the death of Anthony Foster, the accomplice of the poisoner Richard Varney. This miserable wretch is depicted as hiding from his pursuers in a secret cell. The entrance to this is fastened by means of a spring lock, of which, however, he omits to retain the key, with the consequence that he eventually perishes miserably of mingled fear and famine.

Lytton's "Night and Morning" gives us the coiner Gawtrey, who meets his fate at the hands of the Paris police, from whom he is attempting to escape when a pistol shot drops him over the side of a house to perish miserably. This idea of falling from a height is by no means confined to Lytton. It is utilized by Anthony Hope in "Phroso" and by Stanley Weyman in "Under the Red Robe," where the villain and his victim fall from a lofty bridge into a seething torrent below. In this way, too, Conan Doyle killed the immortal Sherlock Holmes, who, fast locked in a struggle with "the greatest villain of them all," falls over an Alpine precipice.

Wilkie Collins brings his principal villain, the double faced, calculating Count Fosco, to an ignoble end, he disappearing for a time, only to reappear upon the ghastly shelves of the Paris morgue. A still more ghastly fate is that of the she fiend, Gagool, immortalized by Rider Haggard in "King Solomon's Mines." Having conducted Quatermain, Curtis and party into that celebrated monarch's rock hewn treasury, which is guarded by a ponderous rising door of living rock, she touches a secret spring, by means of which the door begins once more to descend with a slow but irresistible motion.

While the Englishmen are sizing up the jewelry she makes off through the rapidly lessening aperture. Her progress is temporarily arrested by the unfortunate girl Foulata, whom she stabs in order to free herself. Hurriedly scrambling over the threshold, she is caught by the inexorable force which she has herself put in motion, and a realistically dramatic "scrunch" puts an end forever to the machinations of this truly horrible old woman.

Svengali, like Scott's Templar in "Ivanhoe," dies from an excessive mental strain acting upon the heart, while, to hark back to the days of the bluff Doctor of Fleet Street, the gentle, genial hearted Goldsmith is contented to reform the rakish Squire Thornhill in order that he may at last become the exemplary spouse of the gentle Olivia, around whom he wove that entrancingly simple narrative, "The Vicar of Wakefield."

Finally, the palm for "writing lurid" may fairly be accorded Harrison Ainsworth for his thrilling disposal of the two ghoulish wretches who haunt the pages of his celebrated novel, "Old Saint Paul's." The creatures who battened upon the spoils of the dead and dying during the great plague were wont to stow their ill gotten gains in one of the cathedral vaults. The cathedral taking fire, they hasten thither in order to rescue their precious hoard. The greed of gain, however, misleads them into sojourning just a moment too long.

As they turn to leave the now stifling vault they see that a thin silvery stream is making its way down the stairs, by which alone they can gain an exit. Even as they look it thickens perceptibly, and before they can escape the whole stairway is blocked, and the vault about them begins to fill with the silvery liquid. When it is added that the harmless looking fluid is nothing more or less than the molten lead from the roof and windows of the cathedral, it will become apparent that even Mr. Gilbert's "something with boiling oil in it" possesses a dangerous rival in the pages of "Old Saint Paul's."—London Standard.

The Cricket's Chirp.

The variation of speed in the chirping of crickets depends so closely on temperature that the height of the thermometer may be calculated by observing the number of chirps in a minute.

At 60 degrees F. the rate is 80 chirps a minute, at 70 degrees F. 120 per minute, and the rate increases four chirps to the minute with a change of one degree.

Below a temperature of 50 degrees F. the cricket is not likely to make any sound.

The value of all the gold, silver, copper, iron, coal and lead mined every year in America is exceeded by the products of the forests. Even the combined wheat and cotton crop is less in value than the forest products.

GORSET BARGAINS.

TO CLOSE OUT

ENTIRE STOCK.

$1.25 Royal W. C. C. high bust corset goes at 99c.

$1.00 Royal W. C. C. extra long waist goes at 85c.

$1.00 P. N. high bust corset goes at 85c.

$1.00 short hip corset for stout women goes at 85c.

$1.00 Royal W. C. C. nursing corset goes at 75c.

50c high or low bust corset goes at 43c.

45c corset goes at 39c.

25c will buy a Child's or Ladies' corset.

Come at once before sizes are broken.

Our store will be open Thursday night.

L. & E.

YAEGER,

507 Chillicothe Street.

Don't Be Shy About Telling Us

You're looking for the place where you can buy the best shoes cheap. People are doing that every day, but they always stop here when they want the best for the least money. Actions speak louder than words. Advertisements are words. We tell you about the advantages offered by us. Come and let our actions fulfill the promises made in words.

Tempting Prices on Account of Their Smallness.

We will sell Men's Shoes in vici kid, black or tan, worth $3, for	$1.90
Men's Shoes in the latest style toes, worth $1.50, $1.75 and $2.00, for $1.19, $1.39 and	1.49
Ladies' Shoes in vici kid, lace or button, stock tip, worth $1.50, our price	.99
Ladies' Shoes in vici kid, tan or black, lace or button, worth $2.00, for	1.49
Men's Shoes in buckles and lace, worth $1.35, our price	.99
Misses' Shoes in black, button only, worth $1.00, our price	.69
Little Gents' Shoes, sizes 0 to 12, calf skin, worth $1 00, our price	.75
Young Men's Shoes, sizes 2½ to 5, worth $1.25, our price	.94
Boys Shoes in black, round toe, worth $1.15, sizes 12 to 2, for	.89
Misses' Shoes, sizes 12 to 2, in black or tan, worth $1.50 and $1.75, for 99c and	1.25
Ladies' Shoes in tan or black, button or lace, Goodyear welts, worth $3, for	1.75
Our Men's Matchless Calt $2 50 Shoes in lace or congress, for	1.75
All of our Helmers & Bettman's $4.00 Shoes in black or tan for	2.75
Men's Tan Shoes, silk cloth tops, worth $4.00, our price	2.75
Ladies' White Slippers in all styles, worth $1.25, our price	.85
Children's Shoes, spring heel, tan or black, worth 75c and $1.00, for 49c and	.64
500 pairs of Ladies' Slippers, sizes 2½, 3, 3½ and 4, worth $1.00, $1.25 and $1.50, for	.50

Try a Pair of the Tremper Shoes.

The Sample Shoe Co.,

517 Chillicothe Street. Opposite Postoffice.

Another Splendid Victory.

Parents and friends made happy. More home testimony. Wonders in Medicine never cease when wrought by the expertspecialist

DR. FRED'K H. LATTERNER,

Home Testimony! Read!

Read this graceful offering from the pen of a much esteemed and intelligent lady of this city:

PORTSMOUTH, OHIO, March 29th, 1899.

DR. LATTERNER:

Dear Sir:—For the benefit of humanity I am moved to make the following statement, and feel that I ought to let you know how happy I am that I ever placed my daughter, Clara, under your treatment. I cannot say too much in praise of your great power over disease. When we called on you at your offices, 17 East Eighth Street, we were almost in utter despair, fearing she would never be restored to health again. We had tried 4 or 5 doctors to no avail. She continued to grow worse all the time. Under your treatment she feels like a new person. The constant pains which she had in her back have entirely disappeared. When we first consulted you she was very pale and anaemic, as her blood was in a very impoverished condition. This has also entirely disappeared. Her lungs, which were very weak, have also become much stronger, and I am glad to say to you Doctor, that her improvement seems almost a miracle. I advise all sufferers to go to you, and will be glad to give anyone information concerning her case who will call or write me.

MRS. GERTRUDE SCHAFER.

MARTING BROS. & CO.

YES

Style and Beauty Are Everything in MILLINERY

...A. Half Hour Spent in our Millinery Department Will prove as profitable as pleasant.

And to most women it means more than the price. But where is a woman today who is not doubly pleased when she knows that her new hat is correct in every respect and has cost her only a moderate price. We have the proper materials, we have trimmers who "know how," thus we assure you that we place style and beauty foremost, but we offer you these desirable features at

Style and Beauty at Moderate Prices at MARTINGS.

Moderate Prices

MARTING BROS. & CO.

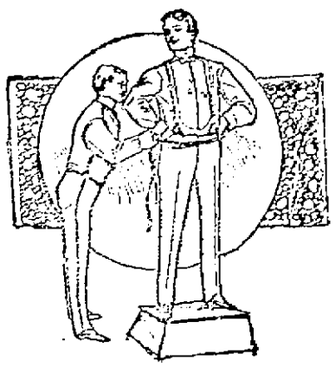

An Artistic Tailor.

Can redeem the most ungainly figure by remedying defects and giving a style and elegance to the plainest man not acquired in any other way. Our Fabrics are of the most exclusive styles. Checks, stripes, plain and fancy designs. Our workmanship is the perfection of the tailors art and elegance and beauty is interwoven with every stitch.

HAAS, SCHWARTZ & CO.,

Fashionable Tailors, 102 West Second St

New Ties and Shirts

For Faster at

CLEMENS BROS.

Gallia St. Above Langdon Grocery.

New Shirts at 35c, others ask you 50c. Look at window display.

New Ties in Puffs and Tecks we sell at 25c, price them in other stores 50c.

New line of band bows at 5c, 10c, 20c and 25c.

Boys' White Shirts, 40c, regular 50c quality.

Boys' Colored Working Shirts or for school at 25c, 30c and 35c.

CUBAN ASSEMBLY

Votes to Disband Its Forces and to Dissolve,

THUS SETTLING THE ARMY MUSS.

Missing Muster Rolls Now In the Hands of the Executive Committee, to Be Turned Over to General Brooke—Washington Pleased at the Prospect of a Speedy Adjustment of Cuban Snarl.

Havana, April 5.—By a vote of 27 to 1 the Cuban military assembly decided to disband the army and to dissolve. The missing muster rolls will be turned over to Governor General Brooke.

The army question is considered settled.

"As the shadows of night fall over the city we finish our work. So is Cuba's future clouded and dark. I take leave of you with sorrow, and my last orders are: May Cuba some day be free and independent." With these words General Fernando Freyre de Andrade, president of the military assembly, closed its last session. The whole meeting was calm and dispassionate. It lasted four hours.

The assembly ordered the disbanding of the army and passed upon the details and methods of the disbandment A new executive committee was then appointed to attend to the routine work connected with the commission of Cuban officers, and this committee will supply Genral Brooke with copies of the Cuban muster rolls.

Washington Pleased.

Washington, April 5.—The news of the Cuban assembly's vote for immediate dissolution and disbandment of the army was received here with relief and gratification. The prolonged struggle over the payment of the Cuban army had begun to exhaust the patience of the authorities here. The administration now looks for more rapid progress in the work of reconstruction of the island and less difficulty in instituting reforms generally.

Dual Domestic Tragedy.

Falls Church, Vt., April 5.—This little community was startled by the discovery of the dead bodies of Weston B. Turner and his wife, a well-to-do couple, each about 60 years old, who made their home here. Turner evidently had shot his wife while she was asleep, and then put another bullet through his own head. The couple frequently visited Washington, and it was not until their absence became prolonged that the house was broken into and the dead bodies found. Turner had been in ill health and quite melancholy all winter.

Proved an Alibi.

Santiago, April 5.—Orders were published formally clearing Private Williams of the Ninth immune regiment, who was tried by courtmartial for killing a Cuba at San Luis last November during an affray between the natives and the colored troops. The evidence showed that the killing was done by soldiers, but Williams established an alibi.

Condition of the Pope.

Rome, April 5.—The pope is able to be up and about, but he can not do his customary work, and the vatican routine has to be executed without personal reference to him. The danger from his fainting fits has been exaggerated, and the real cause of anxiety is his inability to take sufficient nourishment.

Passengers Injured.

Scranton, Pa., April 5. — A southbound Delaware and Hudson passenger train crashed into a Delaware, Lckawanna and Western engine bringing freight out of the Diamond switch. Half a dozen passengers on the train suffered slight injuries and two trainmen were seriously hurt.

Carnegie Laborers Made Happy.

Pittsburg, April 5. — The Carnegie Steel company (limited) will post in all of its plants a notice of an increase of wages to its unskilled or common laborers to $1.40 a day, the advance to date from April 1. The order will affect 10,000 men.

Volunteers In Cuba.

Washington, April 5. — General Brooke has been notified to suit his convenience regarding the sending home of volunteers remaining in Cuba, and he may retain them until the payment of the $3,000,00 to the Cuban soldiers is effected.

Trouble Among the Reds.

Los Angeles, April 5.—Indian Agent Wright, on the Yuma reservation, has telegraphed United States Marshal Osborn that there is trouble among the Indians. The marshal will go to the reservation to investigate.

Chose a Colored Man.

Pittsburg, April 5.—Pittsburg presbytery for the first time in its history nlected a colored man for moderator. He is Rev. M. B. Lanier, pastor of Grace Memorial church of this city.

Were Icebound.

Buenos Ayres, April 5.—The steamer Belgica, having on board the De Gerlache antarctic expedition, has arrived at Punta Arenas, Patagonia. She was icebound for two months.

Seditious Pamphlets.

Constantinople, April 5. — Turkish pamphlets have been found scattered about the mosques of the city exhorting the faithful to overthrow the regime of Abdul Hamid.

Slept on the Tracks.

Martin's Ferry, O., April 5.—William Reami, a horse trader residing eight miles from this place, went to sleep on the railroad track while drunk and was killed.

TEN WENT DOWN.

Fine Passenger Boat Capsized by Breakers on the Pacific Coast.

Eureka, Cal., April 5.—One of the worst wrecks, considered from the standpoint of the loss of life, in the history of Humboldt bar, took place when the little steamer Chilkat, with 19 souls on board, left Eureka on her trip to San Francisco.

The bar was rough, but the steamer was almost over and had blown three whistles to indicate that fact, and had turned toward the south, when a breaker struck her beam and she immediately capsized.

There were six passengers and 13 in the crew. All but nine were lost. The vessel lies bottom up and is pounding in the breakers north of the south jetty. She will come ashore before long. The beach is strewn with wreckage.

The names of all the seamen lost are not yet known. The drowned include, however, the captain, F. B. Anderson; the second officer, name unknown; P. E. Capolla, cook, and A. Johnson, seaman. The lost passengers are: M. O. Buzon, Peter Fry, E. O'Brien, E J. Roland.

The Chilkat was a screw steamship, built in Astoria in 1890 for the North Pacific Steamship company. She was 105 feet long, 20 feet beam, and her net tonnage was 206. For the past few years she had been under command of Captain Anderson, and was engaged in the coast trade, both for passengers and freight.

A Terrible Affair.

Bellefonte, Pa., April 5.—To save his mother from his father's murderous attack Lewis Dennis, of near Millheim, killed his father by a blow with a chair. Some time after midnight the son heard his mother call for help. Entering her room he found his father had apparently gone insane and was choking his wife. The son could not induce his father to desist, and was forced to brain him with a chair. Mrs. Dennis is still suffering from the shock and physicians fear for her life.

Creedon Did Well.

New York, April 5.—The 20-round bout between Dan Creedon of Australia and Tommy West of this city was declared a draw by the referee. West was lucky in getting an even break, as Creedon was certainly entitled to a favorable verdict. Both men put up a very fast and gamy contest, but Creedon's cleverness was so pronounced that the majority of the onlookers felt that the Australian was entitled to a decision in his favor.

Legations In Danger.

Rome, April 5. — The government hears that, owing to the serious anti European agitation throughout China, the foreign ministers at Peking favor relanding detachments to guard the various legations.

MARKET REPORTS.

Grain and Stock Quotations For April 4.

CLEVELAND.

Hogs—Yorkers and light mixed, $3 90; good pigs, $3 50@3 75; skips, $3 00@3 25; stags and roughs, $2 25@3 25.

Calves—Extra, $6 50; fair to good, $5 75@6 25; fed and deacons, $4 00@5 50.

Sheep and Lambs—Top handy lambs, $5 90; fair to good, $5 40@5 75; choice wether sheep and yearlings, $4 60@4 75; mixed sheep, $4 26@4 50; ewes, $4 00@4 40; good to choice clipped lambs, $4 50@4 75; good to choice clipped sheep, $3 50@3 85; spring lambs, 8@10c per lb.

Cattle—good to choice steers, $4 60@4 75; fair to good, $4 35@4 55; fair to choice lighter steers, $4 20@4 50; heifers, fair to best, $3 75@4 40; good butcher cows, $3 25@3 50; common to fair, $2 50@3 00; bulls, $3 00@3 75.

PITTSBURG.

Cattle—Choice heavy, $5 50@5 65; prime, $5 30@5 50; good, $5 00@5 25; tidy butchers', $4 70@5 00; heifers, $3 25@4 00; bulls and stags, $3 50@4 25; fat cows, $3 25@4 00; @fresh cows, $30@50. Calves—$6 00@7 00.

Hogs—prime mediums, $4 05@4 10; heavy hogs and best Yorkers, $4 00@4 05; light Yorkers, $3 95@4 00; pigs, $3 80@3 90; common pigs and skips, $3 00@3 50; rough, $2 50@3 50.

London, April 3.—There is continued

Sheep—Choice, $5 00@5 10; good, $4 80@4 00; fair, $4 30@4 60; choice wooled lambs, $5 90@6 00; common to good, $4 75@5 85; clipped lambs, $4 50@5 10.

CHICAGO.

Cattle—Fancy, $4 90@5 90; choice steers, $5 40@5 65; medium steers, $4 70@4 95; beef steers, $3 90@4 65; bulls, $2 60@4 00; cows and heifers, $3 40@4 25; western fed steers, $4 25@5 50; Texas steers, $3 90@5 00. Calves, $4 00@6 80.

Hogs—Fair to choice, $3 75@3 87½; heavy packing, $3 55@3 72½; mixed, $3 55@3 80; butchers', $3 60@3 82½; lights, $3 60@3 80; pigs, $3 25@3 60.

Sheep Sheep, $4 30@5 05; heavy exporters, $4 85@5 05; yearlings, $4 75@5 10; lambs, $4 50@5 90.

Wheat No. 2, 75½@76c. Corn, 35¼c. Oats, 27½@28c.

BUFFALO.

Cattle—Butchers', $4 40@5 00; shipping, $4 65@5 10; tops, $5 25@5 60; cows and heifers, $4 00@4 50; common to fair cows, $3 00@3 50; stockers and feeders, $4 15@4 50. Calves—$6 00@6 50.

Hogs Yorkers, $3 95@4 00, mediums, $4 05@4 10; heavy, $4 10, pigs, $3 80@3 85.

Sheep and Lambs Good to choice lambs, $6 15@6 20; good to choice clipped lambs, $5 00@5 15; fair to good, $5 50@5 75; culls and common, $4 50@5 00; choice yearlings, $5 15@5 25; culls and common, $3 50@3 75.

NEW YORK.

Calves [illegible] $5 00@7 00.

Sheep and Lambs [illegible] choice lambs, $5 12½@5 50.

Hogs Market [illegible]

Wheat No. 2, [illegible] Corn No. 2 [illegible] Rye No. 2, 65c Oats No. 2 [illegible]

CINCINNATI.

Wheat No. 2 red, 76@77c. Corn No. 2 mixed, 37½c. Oats No. 2 mixed, 29c. Rye No. 2, 59c.

Lard $5 10. Bulk meats $4 80. Bacon $5 75.

Hogs $3 [illegible] Cattle $2 75@5 10. Sheep $2 50@4 70. Lambs $4 00@5 75.

TOLEDO.

Wheat No. 2, 77½c. Corn No. 2 mixed, 35½c. Oats No. 2 mixed, 28½c. Rye No. 2, 54c. Clover seed old, $4 25; new, $3 50.

BALTIMORE.

Butter Fancy creamery, 22@23c. Eggs—Fresh, 12@12½c.

Pretty Girls.

Next Tuesday evening Groman Bros, famous comedy. "Mr. Bean from Boston," will be presented at the Grand Opera house, and the promise is made that one of the best farce comedies ever seen in the city will be given by the clever trio and an excellent company.

It is true of the Gorman Bros., that always carry a prettier set of girls than are usually found with attraction of this sort, and in addition they can sing, dance and act. The prices will be within the reach of all.

Bloomers—Our tube rose and gladiolus bulbs at 10 cents per dozen. 3-3t. HERMS FLORAL CO.

"Give me a liver regulator and I can regulate the world," said a genius. The druggist handed him a bottle of DeWitt's Little Early Risers, the famous little pills. Jno. C. Fisher and Wurster Bros.

Stockholder's Meeting.

A meeting of the subscribers to the Portsmouth Hotel Company will be held at the Elk parlors on

Saturday, April 15th, 7:00 p m.

for the purpose of electing a board of directors for the ensuing year, also to adopt by-laws and transact such other business as may properly come before the meeting. A full attendance is desired. By order of the incorporators.

H. S. GRIMES,
A. M DAMARIN,
C. F. DAEHLER,
ALEX GLOCKNER,
D. MCFARLAND.

Portsmouth, O., March 27, 1899.

J. Sheer, Sedalia, Mo., conductor on electric street car line, writes that this little daughter was very low with croup and her life saved after all physicians had failed, only by using One Minute Cough Cure. Jno. C. Fisher and Wurster Bros

B.&O.S-W

BEST LINE BETWEEN

ST. LOUIS, LOUISVILLE, CINCINNATI, COLUMBUS, WHEELING, PITTSBURG, WASHINGTON, BALTIMORE PHILAEELPHIA AND NEW YORK.

Trains Vestibuled Throughout. Lighted by Pintsch Gas.

"ROYAL BLUE SERVICE"

Elegant and Comfortable Day Coaches. Luxurious New Pullman Sleeping Cars. Company's Own Dining Cars.

O. P. McCARTY, Gen. Pass. Agt. Cincinnati, O.
Geo. B. Warfel, Ass't G. P. A. St. Louis, Mo.

"BIG FOUR"

Best line to

CHICAGO.

Wagner Sleeping Cars, Private Compartment Sleeping Cars, Parlor Cars, and Elegant Coaches, Dining Cars

Union Station Cincinnati

No transfer across the city.

E. O. MCCORMICK, Pass. Traffic Mgr.

WARREN J. LYNCH, Asst. Gen. Pass. & Tkt. Agt.

Luxurious New Pullman SLEEPING CARS

BETWEEN

ST. LOUIS, LOUISVILLE CINCINNATI, WASHINGTON, BALTIMORE, PHILADELPHIA, and NEW YORK.

The Baltimore and Ohio Southwestern Railway, always awake to the comfort of its patrons, have just added to their already handsome equipment, six luxurious new Sleeping Cars, to be operated in connection with its renowned "Royal Blue Trains" between the above named cities For elegance and comfort this new product of the Pullman Co surpasses all past records The cars, while not on the elaborate order, are of the latest and most improved design, and plainly show the inventive genius of master workmen

The cars are named "Claremont," "Deermont," "Beaumont," Elkmont," and "Glenmont"

They are of the thirty-five ton class, with six-wheel truck, Pintsch gas system, and are painted the Pullman standard color on the outside.

They are full vestibuled, equipped with a series of air reservoirs worked by a governor from the air brake, which supplies all the toilet accessories.

The cars have twelve sections, a drawing room and smoking room, and the interior is California red-wood, highly polished and beautifully inlaid The seats are the quintessence of comfort and elegance, and are covered with plush in attractive colors with embossed centers, and carpets harmonizing in color.

The cars are now doing regular service in trains number 3 and 4.

For time of trains, sleeping car rates, etc., call on Agents B. & O. S.-W. Ry., or address

O. P. McCARTY, Gen'l Pass'r Agent, Cincinnati, O.

"A PERFECT FOOD—as Wholesome as it is Delicious."

WALTER BAKER & CO.'S

BREAKFAST COCOA

"Has stood the test of more than 100 years' use among all classes, and for purity and honest worth is unequalled."
—Medical and Surgical Journal.

Costs less than ONE CENT a Cup.
Trade-Mark on Every Package.

WALTER BAKER & CO. LTD.,
TRADE-MARK. Established 1780. DORCHESTER, MASS.

"A FAIR FACE MAY PROVE A FOUL BAGAIN." MARRY A PLAIN GIRL IF SHE US

SAPOLIO

The Stanton & Balmert Co.,

Distillers and Wholesale Dealers in Bourbon and Rye Whiskies and Imported Wines.

116 and 163 West Front St. Portsmouth, Ohio.

WIN PURE, FRESH, CLEAN DRUGS. **NYE**

Corner Fourth and Chillicothe Streets, Portsmouth, Ohio.

Golden Oak

Bedroom Suites, Sideboards and Chiffoniers.

Home Made Furniture, an entirely new line just out. Call and see them. The best and cheapest honest made goods in the country. Remember the money is left right here at home and no freights added on the price of goods, which is worth considering. For sale at

F. C. Daehler's

Market Street.

The Latest Style

Chain Bracelets, Silver enameled Hearts, Nethersole Hoop Bracelets, Beed Neck Chains, Dickens Double Vest Chains. A full and complete stock of Ladies' and Gents' watches at very moderate prices.

PH. ZOELLNER, Jeweler.

Established 1857.

135 W. Second.

For Sale.

My residence on Gallia street, $70 per front foot! Also other property too numerous to mention in this space! see

J. W. DODGE,

Contractor and Painter. Phone 903

Tin and Slate Roofing.
General Job Work.
J. H. WHEELER,
417 Gay St. Near Gallia.

Just Received

A choice line of Ladies' Sailor Hats, worth 50c, for 10c and 25c.
Untrimmed hats for Ladies' and children, for 10c, worth 50c.
Leather Belts 10, 15, 19, 25c.
Linen Collars, 10c.
Brooch Pins 25c.
Cyrano Chains 25c and 35c.
Fancy Ribbons for belts cheap.
Side Combs with Brilliants for 25c a pair.
Round Aprons for 25c.

AT

Kate Miller's

709 Chillicothe Street.

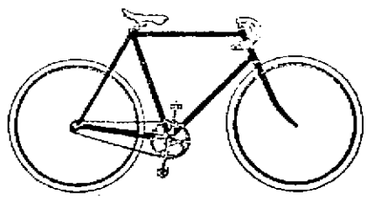

Why not have your bicycle cleaned, overhauled and enameled. It does not cost much and then your wheel will be as good as new. Now I guarantee all my work to be first class and our prices to be as low as the lowest for good work. It does not matter where you bought your wheel, I will be glad to have you give me a trial, and I will guarantee satisfaction.

R. S. PRICHARD,

222 Chillicothe Street.

TELEPHONE NO. 662

The Beer

—OF THE—

Portsmouth

Brewing and Ice Company,

Is brewed with the greatest of care from excellent material, and is guaranteed as good as any beer in the United States. Let us all pull together, support Home Industry, and keep our money at home. With such sentiments properly carried out, our city will prosper as it never prospered before.

J. Esselborn, President.

O. Knorr, Secretary.

A New Idea

As the result of years of experiments the inventors have succeeded in making

A Vapor Oil Stove

That burns with a blue flame and does not smoke. No wicks! No bad odor! All the conveniences and none of the dangers of Gasoline Stoves. Don't let another summer pass without either a

Gasoline or Vapor Oil Stove

We have the largest supply in Portsmouth at the most reasonable prices.

We are also agents for "The Model" and "The Queen," well known ranges made by the Portsmouth Stove and Range Co.

Storck & Hopkins

114 West Second Street.

GRAND OPERA HOUSE

Easter Monday Night, APRIL 3rd.

HARRY WEST,

The German Dialect Comedian, late of Weber and Fields Co. in the laughing success

O'HOOLIGAN'S WEDDING.

A genuine attraction.

Better, stronger, funnier than ever. A comedy pure as the beautiful snow. Supported by a company of Dramatic, Musical and Specialty Artists, Embracing the very best, and selected expressly for their individual excellence.

A GREAT CAST

Of Metropolitan Favorites who have achieved success, including Billy Barry Jr., son of the late Billy Barry. A sure cure for the blues, and it will drive dull care away. Secure your seats in advance.

HELLO! HERE IT IS!

Shirts	- - -	8 cents
Cuffs	- - -	4 cents
Collars	- - -	2 cents

AT THE

RIVER CITY LAUNDRY,

High grade work a specialty. Phone 45

Groceries Free

To any part of the city at prices that will astonish you. We sell for

CASH

J. J. McGALL'S

Cor. 8th and Campbell Avenue.

PAPER HANGING

AND DECORATING.

Work done quickly and neatly.

WILLIAM CHARITY,

1505 North Waller St.

DR. E. B. DIMOND,

Northwest cor. Eighth and John Sts.

TELEPHONE 216.

OFFICE HOURS { 7 to 9 a. m. 12 to 2 p. m. 6 to 9 p. m.

Prescriptions

Carefully compounded from purest of drugs.

JNO. FISHER,

Druggist. Ninth and Offnere Sts

SEVERE FIGHTING

Necessary to Dislodge the Philippine Insurgents.

STRONG FORCES BEING MASSED.

Enemy Well Armed and Finely Entrenched Five Miles North of Malolos, Large Rivers Strengthening Its Position Commission's Proclamation to Filipinos and Its Probable Effect.

Manilla, April 5.—The insurgents are massing strong forces north of Calumpit, about five and a half miles northwest of Malolos, and according to the observations of the reconnoitering parties they have fine intrenchments there. It is expected that hard fighting will be necessary to dislodge them at that point and at San Fernando, where Aguinaldo is supposed to be. Large rivers strengthen both positions. The Montana regiment had one man killed and three wounded in a skirmish. Twenty-five men were prostrated by the heat and brought to the hospital.

The belief is spreading among the residents here that the effect of the capture of Malolos, the former rebel capital, followed by the proclamation of the United States Philippine commission, will be to convince the natives that Aguinaldo's bubble has burst.

The committee of Spaniards, under the leadership of Senor Antonio Fuset, president of the Spanish club, has had little success with the expedition organized to deliver money and stores to the Spanish prisoners. The members of the expedition were obliged to give the goods to the Filipino officers at Balangas. The boat had a letter from Aguinaldo directing the Filipino officials to aid the mission, but General Trias, commanding the Filipino forces in the southern provinces, and his subordinates, declined to recognize Aguinaldo's authority. The Spaniards refused to accept the invitations to land, having been warned that they would be held for ransom.

Two new big Krupp guns, one six-inch and the other eight-inch, which were found buried at Malolos, will be mounted. The Americans have also found 27,007 silver dollars.

Proclamation to Filipinos.

Manilla, April 5.—The preamble of the proclamation of the United States Philippine commission recites the cession by the peace treaty of the Philippine islands to the United States, refers to the appointment of the commission, assure the people of the cordial good will and fraternal feeling of the president of the United States and the American people, and asserts the object which the United States government, apart from the fulfillment of its solemn obligations, has assumed towards the family of nations by the acceptance of the sovereignty over the islands.

In conclusion, the proclamation announces that the commission will visit the Philippine provinces to ascertain the enlightened native opinion as to the forms of government adapted to the people, conformable with their traditions and ideals; invite the leading representative men to meet the commission, and declares the policy of the United States, in the establishment and maintenance of the government, is to consult the wishes and secure the advice and co-operation of the people. The civil rights of the Filipinos are guaranteed and their religious freedom assured. Development of the islands' resources is also promised.

Declares the Act Void.

Detroit, April 5.—Mayor Maybury vetoed the resolution of the common council appointing the governor and two other citizens commissioners to purchase and operate the street railroads of Detroit for the city. The mayor insists that he favors municipal ownership, but he alleges that the act empowering the council to appoint this commission is void.

Against Imperialism.

Boston, April 5.—A massmeeting under the auspices of the Anti-Imperialist league was held in Tremont temple and was attended by a large and enthusiastic audience. The principal speaker was ex-Secretary of the Treasury George S. Boutwell, who arraigned the president. Resolutions condemning the policy of the administration were adopted.

In Pursuit of a Murderer.

Ponca City, O. T., April 5.—Clyde Mattox, who killed Lincoln Swinney, a rancher, is hiding near the Kaw reservation, 18 miles from here. Officers have been in pursuit of Mattox all day, and at one time were near enough to exchange shots with the young desperado, but Mattox eluded them and escaped in the gathering darkness.

Hobart's Sick Man.

Washington, April 5.—Vice President Hobart is not progressing as satisfactorily as was hoped for, and he is not as well as usual. A disagreeable cough is giving him the most annoyance and he is unable to throw it off. Ex-Secretary Sherman is gaining steadily and is able to sit up much of the time.

Conscience Money.

Washington, April 5.—The secretary of the treasury received in an envelope postmarked New York, three $1,000 bills, which came as an inclosure in a letter bearing the following letter: "The inclosed belongs to the United States treasury. Conscience demands its return. God knows the name and sin."

Treasury Statement.

Washington, April 5.—Condition of the treasury: Available cash balance, $154,632,206; gold reserve, $246,039,564.

Organ Recital Tonight.

The program of the Organ recital and Easter song festival at All Saints church this evening will not begin until after the close of the mid-week prayer meetings. This is to accommodate those who may wish to attend service in their own church before coming to the recital All are invited. No admission, but an offering will be taken for the benefit of the choir fund.

Formerly Lived Here.

Mrs. Katharine Scott, widow of Robert Scott, died at her home in Ironton Monday. She formerly resided in this city, living on East Second street. Mrs. Scott was the mother of Mrs. Marshal Field, of Chicago.

Your Expense Account.

Every candidate before the recent election whether elected or not must file a report of expenses incured, within ten days, with the county clerk, also a duplicate with the city clerk.

White Ribboners.

A full attendance on the past of the W. C. T. U. is desired at the gegular business meeting Thursday the 6th. Please come promdtly at 2 p. m.

L. E. WHITE, Sec'y.

Exposure to a sudden climatic change produces cold in the head and catarrh is apt to follow. Provided with Ely's Cream Balm you are armed against Nasal Catarrh. Druggists sell it at 50 cents, or Ely Brothers, 56 Warren Street New York, will mail the 50c. or 10c. trial size. The Balm cures without pain, does not irritate or cause sneezing. It spreads itself over an irriated and angry surface, relieving immediately the painful inflammation, cleanses and cures. Cream Balm quickly cures the cold.

The Madrid Museum.

After the social side of life in the Spanish capital has lost some of its novelty there are always the collections to see and admire. And, after all, the crowning glory of the place is the Museo del Prado, which, if not the finest in Europe, at least ranks with the Louvre and the galleries of Dresden and Florence, says a correspondent in the Chicago Record. The gallery is especially rich in portraits of the great kings of Spain, and its chief treasures are the works of Diego Valasquez, some 60 in number. The light of the gallery itself is perhaps poor, but the charm of being able to walk undisturbed and never crowded amid this marvelous collection of works by the masters is enough of itself to repay a visit to Spain. The royal collection of armor at the palace is as interesting as the Prado pictures, in a way, and after these collections come others less notable, but worthy of a great capital.

Most Curious Clock.

One of the most curious clocks in the world is that which Amos Lane of Amidee, Nev., constructed some time ago. The machinery, which is nothing but a face, hands and lever, is connected with a geyser, which shoots out an immense column of hot water every 38 seconds. This spurting never varies to the tenth of a second, and therefore a clock properly attached to it cannot fail to keep correct time. Every time the water spouts up it strikes the lever and moves the hands forward 38 seconds.

Two Peking Towers.

Peking has a tower in which is hung a large bell cast in the fifteenth century and another tower containing a huge drum which is intended to be beaten in case a great danger should threaten the city. No one is allowed to enter these towers.

Dr Bull's Cough Syrup will prove a quick and sure cure for croup. Mother when your children are attacked with that dreadful disease, you can depend on this marvelous remedy. It never fails to cure at once. Price 25c. 11

For a quick remedy and one that is perfectly safe children let us recommend One Minute Cough Cure. It is excellent for croup, hoarseness, tickling in the throat and coughs. Jno. C. Fisher Bros., and Wurster Bros.

THE FAITHFUL
Housewife
is often taxed beyond her strength. She realizes it, but sees no remedy. If her duties are to be properly performed she MUST work, even though her health be at stake.
Pabst Malt Extract
The Best Tonic
supplies the much needed strength. It will quickly and surely bring back the rosy cheeks, giving a healthy appetite, refreshing sleep, and strength to mind and body.
AT ALL DRUG STORES

TRUSTEES

Of the Water Works Met Tuesday Evening.

Secretary Smith Instructed to Advertise for Bids for Coal to Be in by April 15—Other Business.

The water works trustees met in regular session last evening, with Messrs. Homer and Blomeyer present. George Brandau, the newly-elected member was present, taking items. The secretary read the monthly statement showing balance on hand March 1st, 1899, of $8,886.36. Received from hydrants, $648.86; special permits, $8.10; tapping, $59.87; sale of merchandise, 75 cents; total, $717.58. Disbursements, $1,023.94; balance on hand April 1st, 1899, $8,580.

The schedule, amounting to $998.05, was allowed.

The requisition of the superintendent and chief engineer for supplies were granted.

A communication was read from R. J. Huddleson, inspector of boilers and engines, saying he had inspected the boilers, etc., and the pumping station and found them in good condition. The walls, or foundation, however, were in bad condition and should be repaired at once. On motion of Mr. Blomeyer, same were ordered repaired at once.

The secretary was instructed to advertise for bids for coal, pea and slack and nut and slack, same to be in by 12 o'clock April 15th, 1899.

Supt. Hall was instructed to sell an old building near the pumping station for $30, the highest bid received.

There being no further business, the board adjourned, to meet at 2 p. m April 15th, 1899, to open bids for coal.

D F. Creekbaum, piano tuner, 27½ East Third street 1-tf

Wanted, every working man in the city to call at Steahly Bros. stores and get 1 black and white striped 50 cent working shirt for 25 cents. No more than two shirts to one customer. 3-3t

As the season of the year when pneumonia, la grippe, sore throat, coughs, cold, catarrh, bronchitis and lung troubles are to be guarded against nothing "is a fine substitute," will "answer the purpose," or is "just as good" as One Minute Cough Cure. That is the one infallible remedy for all lung, throat or bronchial troubles. Insist vigorously upon having it if "something else" is offered you. Jno. C. Fisher and Wurster Bros.

While the War Lasts

All who march, walk or stand, should shake into their shoes Allen's Foot-Ease, a powder. It cures aching, tired, sore, swollen feet and makes tight or new shoes easy. It absorbs moisture and prevents chafing, heat, smarting, blistered, swearing feet. All the regular army troops and navy men use it. Volunteers in hot climates can't exist in comfort without it. Allen's Foot-Ease is sold by all druggists and shoe stores, 25 cents. Sample sent FREE. Address Allen S. Olmsted, LeRoy, N Y.

For frost bites, burns, indolent sores, eczema, skin disease and especially piles, DeWitt's Witch Hazel Salve stands first and best. Look out for dishonest people who try to imitate and counterfeit it. It's their endorsement of a good article. Worthless goods are not imitated. Get De Witt's Witch Hazel Salve. Jno.C.Fisher and Wurster Bros.

Ordinary household accidents have no terrors when there's a bottle of Dr Thomas' Electric Oil in the medicine chest. Heals burns, cuts, bruises, sprains. Instant relief.

If you have a cough, throat irritation, weak lungs, pain in the chest, difficult breathing, croup or hoarseness, let us suggest One Minute Cough Cure. Always reliable and safe. Jno. C. Fisher and Wurster Bros.

STATE OF OHIO, CITY OF TOLEDO, } ss.
LUCAS COUNTY.

Frank J. Cheney makes oath that he is the senior partner of the firm of F. J. Cheney & Co., doing business in the City of Toledo, County and state aforesaid, and that said firm will pay the sum of ONE HUNDRED DOLLARS for each and every case of Catarrh that cannot be cured by the use of HALL'S CATARRH CURE

FRANK J CHENEY

Sworn to before me and subscribed in my presence, this 6th day of December, A. D. 1886

A W GLEASON,
Notary Public.
{SEAL}

Hall's Catarrh Cure is taken internally and acts directly on the blood and mucous surfaces of the system. Send for testimonials, free. F J CHENEY & CO, Toledo, O

Sold by Druggists, 75

Hall's Family Pills are the best

Drink Grain-O.

After you have concluded that you ought not to drink coffee. It is not a medicine but doctors order it, because it is healthful, invigorating and appetizing. It is made from pure grains and has that rich seal brown color and tastes like the finest grades of coffee and costs about ¼ as much. Children like it and thrive on it is a genuine food drink containing nothing but nourishment. Ask your grocer for Grain-O, the new food drink. 15 and 25c. 1

LOOK OUT for the first signs of impure blood—Hood's Sarsaparilla is your safeguard. It will purify, enrich and vitalize your BLOOD.

Not one child dies where ten formerly died from croup. People have learned the value of One Minute Cough Cure and use it for severe lung and throat troubles. It immediately stops coughing. It never fails. John C. Fisher and Wurster Bros.

WINE OF CARDUI
THE NEW WAY,

WOMEN used to think "female diseases" could only be treated after "local examinations" by physicians. Dread of such treatment kept thousands of modest women silent about their suffering. The introduction of Wine of Cardui has now demonstrated that nine-tenths of all the cases of menstrual disorders do not require a physician's attention at all. The simple, pure
McELREE'S
Wine of Cardui
taken in the privacy of a woman's own home insures quick relief and speedy cure. Women need not hesitate now. Wine of Cardui requires no humiliating examinations for its adoption. It cures any disease that comes under the head of "female troubles"—disordered menses, falling of the womb, "whites," change of life. It makes women beautiful by making them well. It keeps them young by keeping them healthy. $1.00 at the drug store.
For advice in cases requiring special directions, address, giving symptoms, the "Ladies' Advisory Department," The Chattanooga Medicine Co., Chattanooga, Tenn.
W. I. ADDISON, M.D., Cary, Miss., says: "I use Wine of Cardui extensively in my practice and find it a most excellent preparation for female troubles."
WINE OF CARDUI

SPRING
MILLINERY.
Exclusive designs that cannot be found elsewhere. New shapes, new ideas at
Reasonable Prices.
Secure the services of a professional expert trimmer at
Mrs. Harris Moreland's,
320 Chillicothe St.

DON'T SHOOT!
I'll Come Down.
The Filipino is not experiencing the only "come down." There is a "come down" in the price of shoes which is interesting to you. We would like to confer with you about our Ladies' Tan and Kid Shoes at $1 50 and $2 00. These goods cannot be excelled for the price. Come and see them.
Kendall ShoeCo.
103 West Second St.
Call us up, Phone 963.

Dr. G. Wash Williams.
The Chillicothe St. Dentist
Office over Beer Bros.

"Lend a Hand!"
is the cry of women whose housework is beyond their physical powers. Such women need to know that all cleaning is made easy by
GOLD DUST
Washing Powder
It's as good as an extra pair of hands in the household. It saves time and worry. Largest package—greatest economy.
THE N. K. FAIRBANK COMPANY,
Chicago. St. Louis. New York. Boston. Philadelphia.
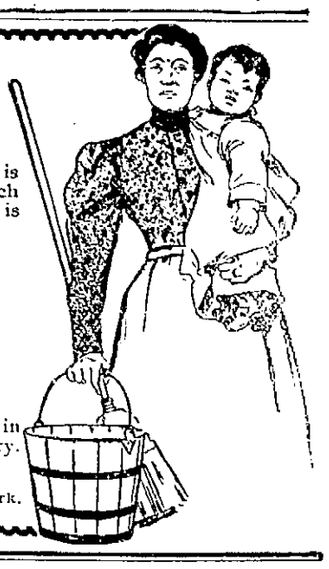

PISO'S CURE For Consumption
Piso's Cure for Consumption is a priceless medicine for Coughs. I have within the past few weeks discovered another point in its favor, and that is: it is a SURE CURE for LA GRIPPE, if taken when the first symptoms are noticed.—W. A. HILLERMAN, No. 43 Bushnell Building, Springfield, O., Jan. 11, 1899.
PISO'S CURE FOR CONSUMPTION
The Best Cough Syrup. Tastes Good. Use in time. Sold by Druggists.
25 CTS. 25 CTS.
The Piso Company, Warren, Pa.

Wm. H. Williams & Co.,
CONTRACTING PAINTERS, TELEPHONE 266.
MANUFACTURERS OF
Paints and Colors,
and Dealers in Wall Paper, Varnishes, Oils, Brushes, and Painters' Supplies.
79 WEST SECOND STREET, - - - PORTSMOUTH, OHIO.

The Palace Restaurant.
First Class Meals at All Hours.
Finely Appointed Bar Connected.
GEORGE FRESHEL, Prop.
151 West Second Street.

LUMBER, LATH, SHINGLES,
AT LOWEST PRICES.
SEND IN YOUR ORDERS.
CORNER WASHINGTON AND NINTH STS
H. LEET & CC

WE HAVE GOODS
To sell and we will sell at lower than the lowest. Pianos, highest grade, Organs, same, at less than cost. Violins, Mandolins, Guitars, and all other small musical goods. A full line of best Sewing Machines, good terms.
Also Sash, Doors, Blinds, Lumber, Shingles, Builders' Hardware, Glass, etc. Also Building and Painting Contractor. Will sell or rent real estate. Come and see us and we will do you good.
J. B. GILSON,
82 West Third Street.

DAN WHITE.
Watches-Clocks-Optical Goods-Diamonds-Jewelry-Silverware
REPAIRING DONE RIGHT
74 West Second St.

DISSOLUTION SALE
The firm doing business in the firms name of Warder and Hanes at 1015 and 1021 Clay street Portsmouth O., will dissolve partnership March 16th 1899. Will sell fresh meats, groceries and coal very cheap until March 16th, accounts due us must be settled promptly. Telephone 874.
WARDER & HANES,
Nos. 1015-1021 Clay St.
Feb. 24th 1899.

HOT WATER
Steam and Gas Fitting. Work done promptly, satisfactorily guaranteed.
William Burt.

E. C. JACKSON
Dentist
Room 5, Damarin Building, corner Second and Court streets. All work guaranteed first class. Extraction painless.

ROMANCE

In This Story of a Sinful Love of Days Gone By.

THOUSANDS INVOLVED

Reuben Bennett, of Madison Township, Fled to Escape Imprisonment

ON A VERY SERIOUS CHARGE.

Located in Iowa and Accumulated a Fortune-Now He Is Dead and His Illegitimate Child Claims Estate.

A case covering a space of nearly half a century is attracting considerable attention at the court house today James F. Howard, a prominent attorney of Webster City, Iowa, is at the clerk's office taking the depositions of some of the old citizens of Madison and Harrison townships, this county. Frank L. Sikes was appointed by the courts of Iowa as commissioner, before whom the depositions should be taken. Harry Miller was appointed stenographer and Duncan Livingstone as attorney for the defense in taking the deposition.

The history leading up to the filing of this suit is as follows: On the second day of September, 1854, Eliza Dodge, a daughter of Lyons Dodge, of Madiosn township, gave birth to an illegitimate child. Reuben Bennett, a prominent young man of the vicinity, a son of William Bennett, was charged with being the father of this child and was arrested on the charge. Before the trial he escaped from the officers, left the country and was never re-arrested The child was given the name of Ruby Jane Dodge She grew to womanhood The mother died at the age of forty-five, having never married.

Ruby Jane Dodge, in 1875, at the age of twenty-nine married H C Miller, of Jefferson county, Ky They lived together a few years when, for some reason, a separation took place, and after the required time Mrs Miller procured a divorce A few years later she was married to John C Britt, with whom she now lives at Helena, Montana Reuben Bennett, after escaping from the officers, went West, stopping at Webster City, Ia, where he soon became a prosperous citizen and lived without having married until a few months ago, when he died, at the age of seventy, leaving an estate of nearly $50,000 Some twenty years after his suddenly leaving this county he, through correspondence located Ruby Jane and wrote her, giving a history himself and also imparting the information that he was her father, and in 1879 they met by an appointment, arrange by letters, at the old homestead in Madison township, when he told her the story of the years gone by. At this time they visited a great many of their old acquaintances as father and daughter. Together they visited the grave of her motner, and there the father and daughter, as they strewed flowers upon her grave, allowed their thoughts run to back over the past years. After separating, each going to their far Western homes, the relationship of father and daughter was kept alive through correspondence. After his death no will or instrument or writing of any kind could be found that would indicate as to how his large estate should be divided. Thereupon the daughter, now Ruby Jane Britt, brought suit to recover the estate. According to the law of Iowa, an illegitimate child inherits the property of the father, providing evidence is produced that the father publicly recognized the child as his. Mrs. Britt seeks to establish this fact by the evidence of the parties the two visited during the meeting in this county in 1879. She also has the letters written to her by Mr. Bennett. Among the witnesses present is H. C. Miller, of Jefferson county, Ky., the divorced husband of the plaintiff. The other witnesses are: Dr. J. B. Ray, Sr., George Moore, Sarah A Bennett, Lorenzo Dow McKinney, Mrs. Rufus Pool, Mrs. Eulalia Titus, Miss Alma Daniels, John Lindsey, Ephraim Rickey Mrs. Robert Dodge, Mrs. Sarah Fisher and Mrs Tillie Pool, all from Harrison and Madison townships The taking of the evidence will consume possibly three days The case is being contested by the relatives of the deceased in this county. Mr Howard has spent several days in the county hunting evidence, assisted by J G Steagall.

PERSONAL.

Mr. F. L. Marting spend today in Cincinnati.

Leonard Simpson, of the East End, is seriously ill.

Albert the oldest son of John Simpson, is dangerously sick.

Miss Gladys Evans, returned yesterday from a visit to Cincinnati.

Miss Anna Lawson, of Springville, Ky., was in Portsmouth today.

Mrs. W. J. Henry and son Ivan, of Moorehead, Ky., is visiting her parents Mr. and Mrs. J. J. Wills.

Mrs. R. M. Moore, of Cincinnati, is the guest of her parents, Mr. and Mrs. James LeFever, of John street.

Mrs. F. E. Duduit, of East Second street, left today for a two weeks' visit to her sister Mrs. W. P. Sappington, of Chillicothe.

Miss Hattie Hubbard, who has been in Cincinnati at Christ's hospital, for several months past is here on a visit to her friends. She will remain several days.

Miss Clara Kenyon, of Gallia avenue, left today on tha C. & O. for New York City, where she will study the profession of trained nurse at Belevue hospital. Two years is the time required to complete the course of study in this profession.

Board of Health Meeting.

The meeting of the board of health at the mayor's office last night failed of a quorum. President Mayor Glidden, Harris, Tritscheller, Health Swander, Dr Blankemeyer and Health Officer Jack were present. It was expected that Brandau would be present to offer his resignation, but that newly-elected official of the water works board was at a meeting of that board at the council chamber taking notes. At 8 p. m. President Glidden declared the board adjourned.

Another Surprise.

About a big an election surprise as the one in Chillicothe is one in Portsmouth, for there an entire Republican majority of 800 was wiped out, and the Democratic ticket, from Mayor Glidden on down, was elected. The Daily Times felt so good about that they got out a morning extra—about the first that ever came out of Portsmouth.—Chillicothe News.

The Times has issued an extra every election, but this is the first time our roosters saw daylight for lo! these many years.

A Morrill Memorial.

Prof. Edwin E. Sparks, of Chicago university, a graduate of Ohio State university, whose lectures upon the great figures of our colonial history, are remembered with pleasure by his Dayton hearers, contributes to the independent and interesting article suggesting the erection of a monument to the late Senator Morrill, in recognition of his services on behalf of higher public education.—Dayton Herald.

A Lively Runaway.

A team belonging to some countryman, became frightened near the East engine house this morning and ran down Ninth street to Waller, then to Gallia, then back to the engine house. They started with wagon and harness, but during the run lost both wagon and harness, and both were strewn along the route. Fortunately no one was hurt.

You Are to Attend

Winter's

Big Hat Sale.

Biggest bargains in Men's and Boys' soft and stiff hats.

Boys' Hats from 5c up.

Men's Hats from 25c up.

Blacks, Browns and Tans.

Chas. Winter,

Opposite Postoffice.

DISTRESSING

Accident Near Sciotoville Tuesday Afternoon.

Brakeman John W. Henderson Had His Leg Badly Crushed

On the N. & W. Railroad and It Had to Be Amputated—Unfortunate Man Lived at Waverly.

A distressing accident occurred at Sciotoville about 3 o'clock yesterday afternoon, resulting in the amputation of a leg of a brakeman in the employ of the N. & W. railroad.

John W. Henderson, the unfortunate man, lives at Waverly. Mr. Henderson was coupling some cars when his foot caught in a frog, holding him fast. Before he could extricate himself the wheels of the car struck The foot and leg half way to the knee were crushed in a horrible manner. He was placed on the freight train and brought to this city. When he was taken at once to the city hospital, Doctors Halderman Foster and Kline amputated the leg just below the knee. According to latest informatiton he was getting along very wisely.

Honors of the Evening.

"The honors of the evening, however, were carried off by Mrs. Adele Matthews with a vocal solo. It was an Italian song, calculated to display natural ability of a high order and the best of culture, and the singer succeeded in convincing the audience that she was complete master of the vocal art, winning a very enthusiastic encore. She appeared again, winning fresh laurels by the pleasing manner in which she sang the simple ballad, "In May."—South Bend Tribune.

At Bigelow Methodist church Friday evening, April 7th.

A Small Fire.

The East End fire department was called to the Ackerman planing mill at Twelfth and C. P. and V. Railway this morning. The fire proved to be of little consequence and was soon extinguished with but slight loss.

NEW HOTEL.

Dan McFarland Has Ideas on Its General Appearance.

Chairman McFarland, of the new hotel committee, has a most excellent idea regarding the exterior beauty of the building. His plan is, should the committee succeed in securing sufficient funds to purchase the buildings south of the hotel site to Front street, to convert the space now occupied by the National and Portsmouth National bank buildings on Market street, as well as the old Crider rookery at the corner of Front and Market, into an esplanade, or park, placing a number of trees about the place, giving the hotel a splendid river view, and adding much to the beauty of the surroundings. It is certainly to be hoped that the plan, as outlined above, may be carried out. It would add a hundred-fold to the value of the property adjacent to the hotel, a consummation only to be wished.

OBITUARY.

PURDY.

Mrs. May, wife of Elza Purdy, died at her home in Lucasville last night after a long illness. Her maiden name was Frowine, being the daughter of Chas. Frowine, the well known farmer of Scioto Post-office She leaves, in addition to her parents and husband, a three-months-old child. The funeral will take place Thursday from her late residence. Burial in Squires' graveyard, near the village.

LEWIS.

Mrs. Jerusha wife of Chas. Lewis, porter at Burt Hall & Co.'s died yesterday evening at her residence North Gay street. The funeral will take place Thursday afternoon at 2:30 from Allen Chapel Rev. J. Allen Viney officiating.

Back from El Paso.

Mrs. Louis B. Lutz has returned from El Paso, Texas, where she has been for several months past. She looks the picture of health and reports the Portsmouth colony as prospering. Mr. Lutz is much improved and will be home next month. Dr. Burgess is gaining in weight and enjoying himself. The climate here, Mrs. Lutz states, is far different from that in the southwest, where it is simply delightful and has been all winter.

LOW PRICE IS OUR MOTTO.

Steahly Bros.

Lace Curtains

At $1.00 a Pair

Are the talk of the town. 12 styles to select from. The grandest value in the city.

Window Shades from 10c up. Curtain Poles, wood trimmings, complete in oak and cherry at 10c each.

Grand values in Curtain Scrims, Swisses, Nettings, etc., from 5c a yard upwards.

For cheap Laces and Embroideries see us.

Low Priced Retailers.

Steahly Bros.,

313 Chillicothe St. Bet. Third & Fourth.

719 Chillicothe St. Near Eighth.

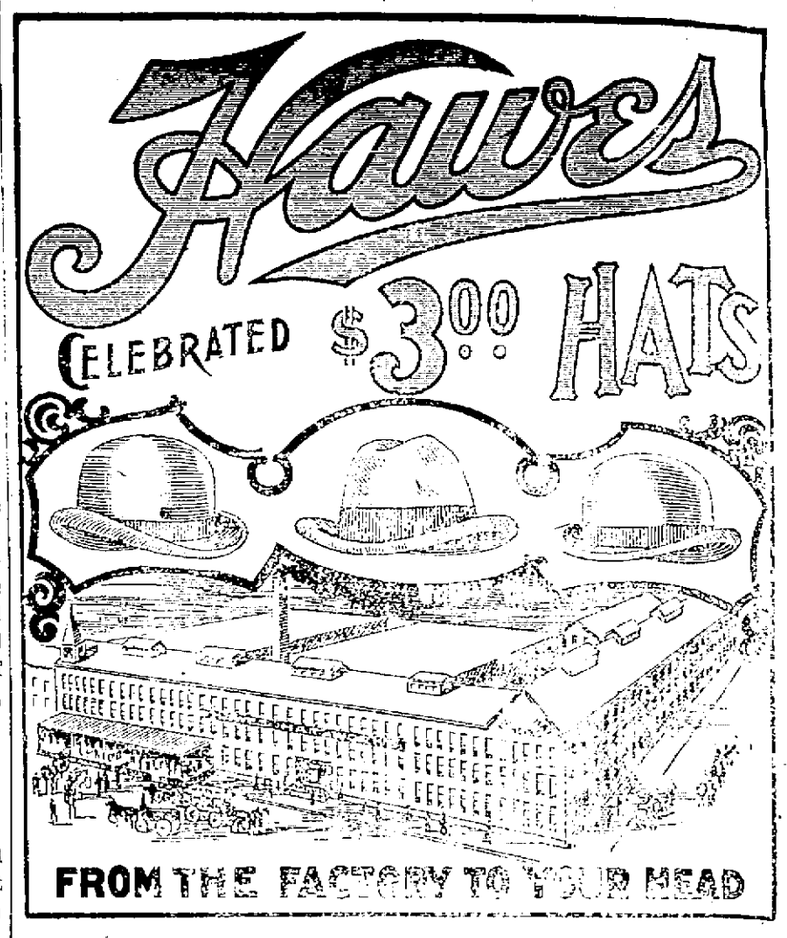

The Apparel

Oft Proclaims the Man.

And no matter how nice your suit may be, and ill fitting, ill shaped hat will spoil the effect. The Hawes Hat, for which we are sole agents, is correct in every detail. We have them in stiff and alpine styles in all shades.

Pearl, Tan, Neutra, Brown and Black

Other Hats, a splendid assortment at 50c, 75c, $1.00, $1.25, $1.50, to $2.00. By all means see our assortment before buying.

Burt, Hall & Co.,

Third and Chillicothe Sts.

Shirt Waists.

Our stock of these, long delayed, are here now, and we offer a beautiful line in plain Taffeta and Satin with many tucks at $5.00 and $6.00.
Fancy Silk Waists at $3.98, $5, $6 and $7.50.
Black China Silk Waists at $2.50.
Colored China Silk Waists at $3.00.
Cotton Shirt Waists 39c to $1.50.

Ready Made Dress Skirts.

200 Dress Skirts in Black and Colored, in price from $1.00 to $10.00.
Good styles at $1.50, $2.00, $2.50 and $3.00.

Lace Curtains.

You will do yourself an injustice if you do not see our immense stock before you buy. Splendid values at $1.00, $1.50, $2.00, $2.50, $3.00, $3.50 and up to $10.00 a pair.

Curtain Goods

In a large assortment at 8⅓c, 10c, 12½c, 15c, 25c, 35c and 50c a yard.
Short lengths of Piques at 8⅓c, worth 12½c.
Short lengths of Dress Ginghams, 7c, worth 10c.

G. W. Anderson & Sons,

Damarin Block